

# Eglinton - Mt Pleasant CLC

Eglinton Crosstown LRT

May 8, 2024

# LAND ACKNOWLEDGEMENT

Let us take a moment to acknowledge we are on lands that have been, and continue to be, home to many Indigenous Peoples including the Anishnabeg, the Haudenosaunee and the Huron-Wendat peoples.

We are all Treaty people. Many of us have come here as settlers, as immigrants or involuntarily as part of the trans-Atlantic slave trade, in this generation, or generations past.

We acknowledge the historic and continued impacts of colonization and the need to work towards meaningful reconciliation with the original caretakers of this land.

We acknowledge that Metrolinx operates on territories and lands covered by many treaties that affirm and value the rights of Indigenous communities, Nations and Peoples.

We understand the importance of working towards reconciliation with the original caretakers of this land. At Metrolinx, we will conduct business in a manner that is built on a foundation of trust, respect and collaboration.

# Eglinton Station

# EGLINTON STATION UPDATE

Note: Timelines subject to change due to unforeseen circumstances

Activity	Location	Approx. Date & Duration
<b>Station Box Construction</b> Architectural, mechanical, and electrical deficiency work. Station cleaning and testing and commissioning.	Beneath Eglinton Ave East and Eglinton TTC Station	Ongoing through Spring 2024
<b>Main Entrance Construction</b> Architectural, mechanical, and electrical deficiency work. Station cleaning and testing and commissioning.	South side of Eglinton Ave East, west of 2454 Yonge St (BMO Building)	Ongoing through Spring 2024
<b>TTC Eglinton Station Works</b> Deficiency work and testing and inspections	Eglinton TTC Station	Ongoing through Spring 2024
<b>Salvation Army Building Construction</b> <ul style="list-style-type: none"> <li>• Architectural, electrical and mechanical installations</li> <li>• Exterior Works</li> <li>• Cowbell Ln Restoration</li> </ul>	Salvation Army Site  Eglinton Ave East and Cowbell Ln	Ongoing through Spring 2024  Ongoing until approx. late-May 2024
<b>Pedestrian Tunnel</b> Deficiency work and testing and inspections	West side of Yonge St, north and south of Eglinton Ave East	Ongoing through Spring 2024
<b>Landscaping Works and Electrical Connections</b>	Yonge St and Eglinton Ave East	Ongoing until approx. late-July 2024
<b>Cowbell Ln Reinstated</b>	Eglinton Ave East and Cowbell Ln	Expected in late-May 2024

# LANDSCAPING RESTORATION WORKS AND ELECTRICAL CONNECTIONS ONGOING

Ongoing through until approximately late-July 2024

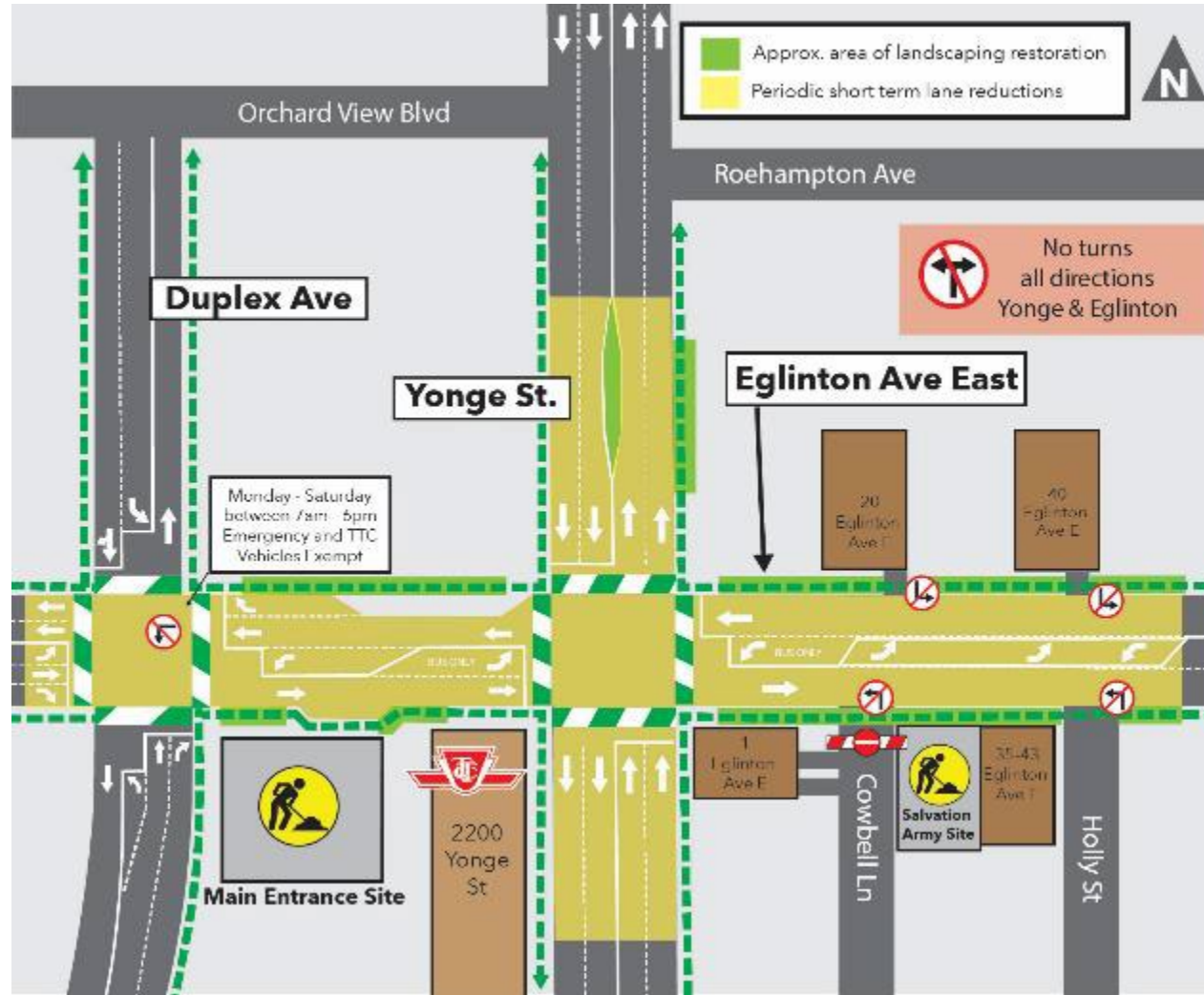

# COWBELL LN RESTORATION

Ongoing until approximately late-May 2024

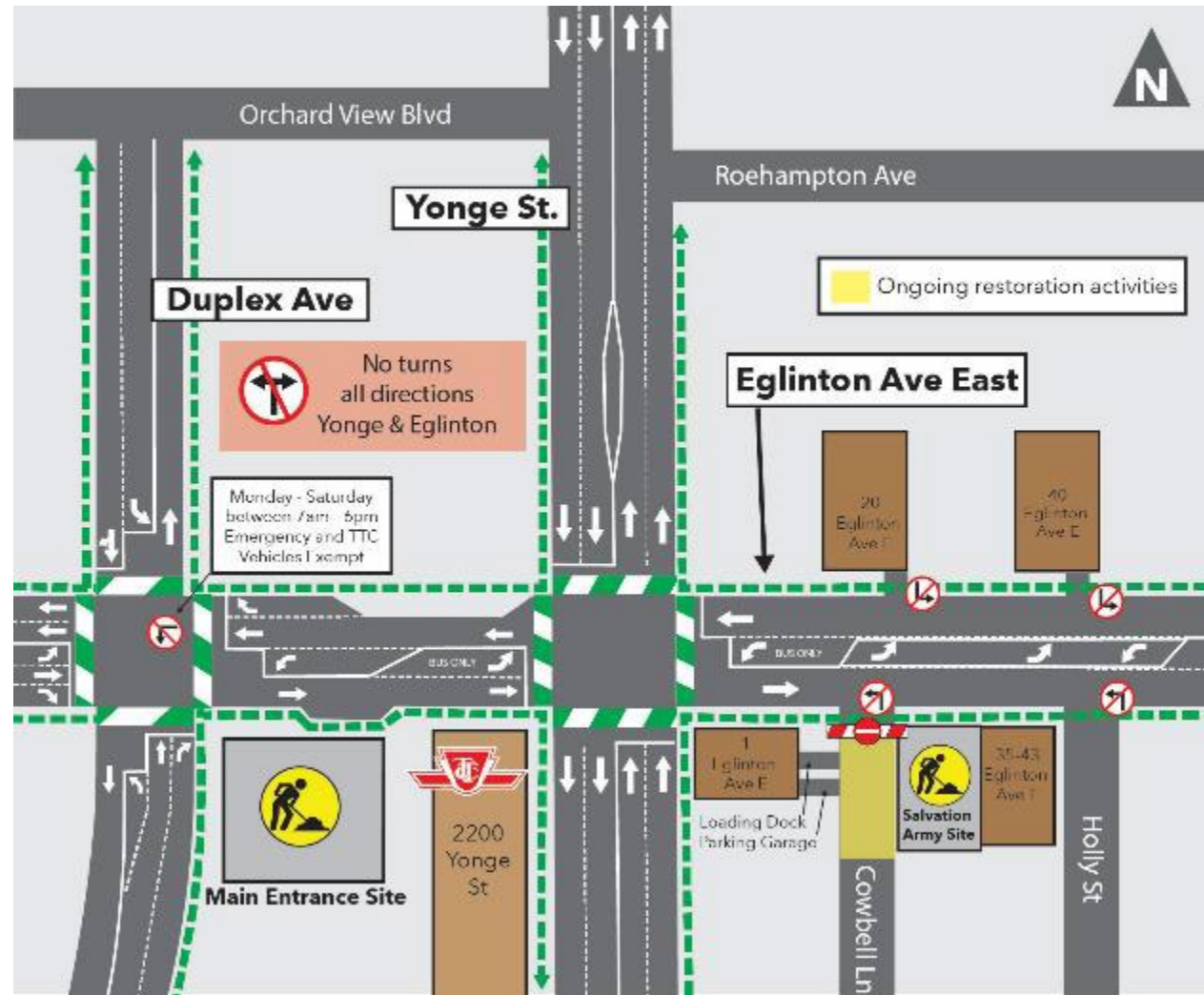

# COWBELL LN REINSTATEMENT

Expected in late-May 2024



# CONSTRUCTION PROGRESS PHOTOS



# CONSTRUCTION PROGRESS PHOTOS: SALVATION ARMY SITE

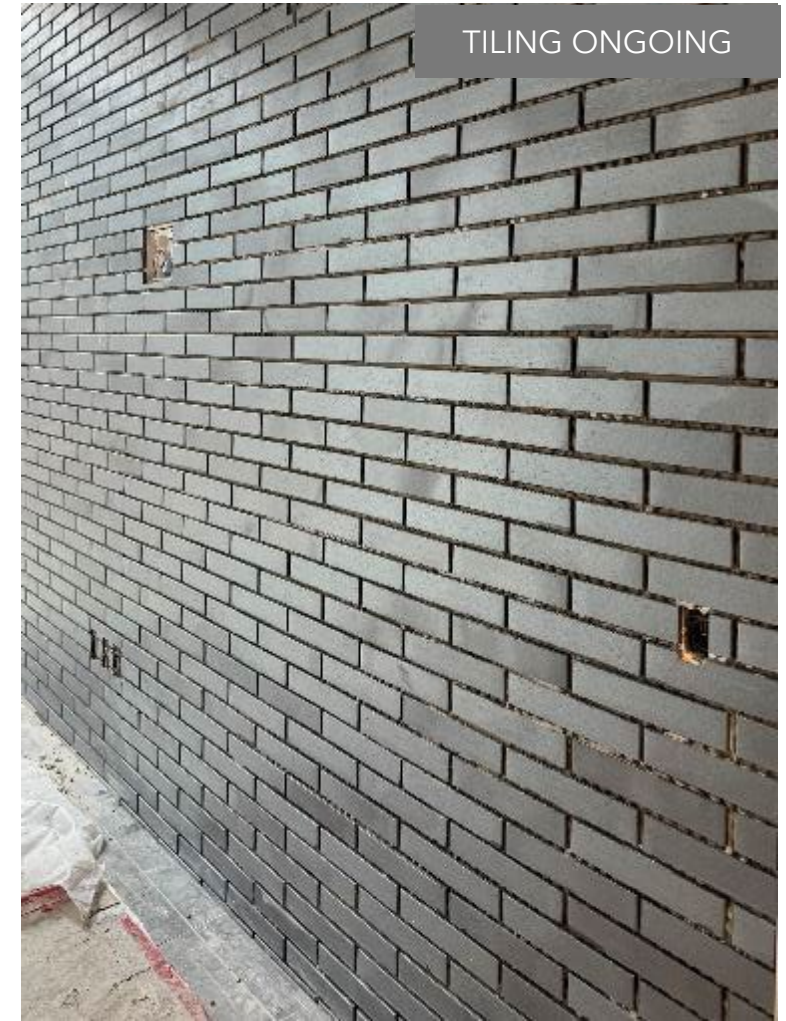

# Mount Pleasant Station

# MOUNT PLEASANT STATION UPDATE

Activity	Location	Approx. Date & Duration
<p>Station Box, Main and Secondary Entrances Architectural, mechanical, and electrical deficiency work and station cleaning.</p>	<ul style="list-style-type: none"> <li>Beneath Eglinton Avenue East.</li> <li>Northwest corner of Eglinton Ave East and Mt Pleasant Rd</li> <li>North side of Eglinton Ave East, between 801 Mt Pleasant Rd and 300 Eglinton Ave East</li> </ul>	<p>Ongoing through Spring 2024</p>
<p>Station Testing and Inspections</p>	<p>Throughout the Station</p>	<p>Ongoing through Spring 2024</p>
<p>Train Testing and Commissioning</p>	<p>Throughout the Station</p>	<p>Ongoing through Spring 2024</p>

# CURRENT TRAFFIC CONFIGURATION (FINAL CONFIGURATION)

Ongoing through 2024

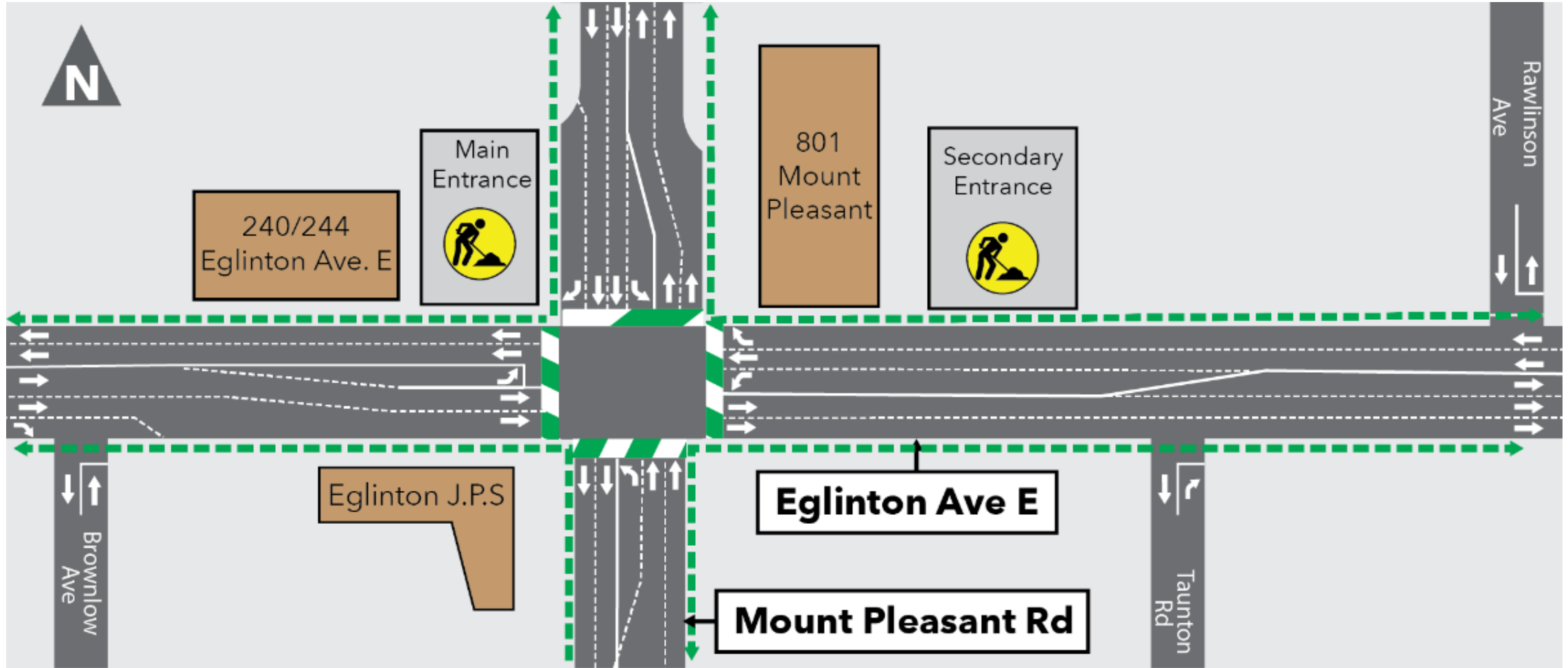

# CONSTRUCTION PROGRESS PHOTOS



LIGHTING INSTALLATIONS  
ONGOING

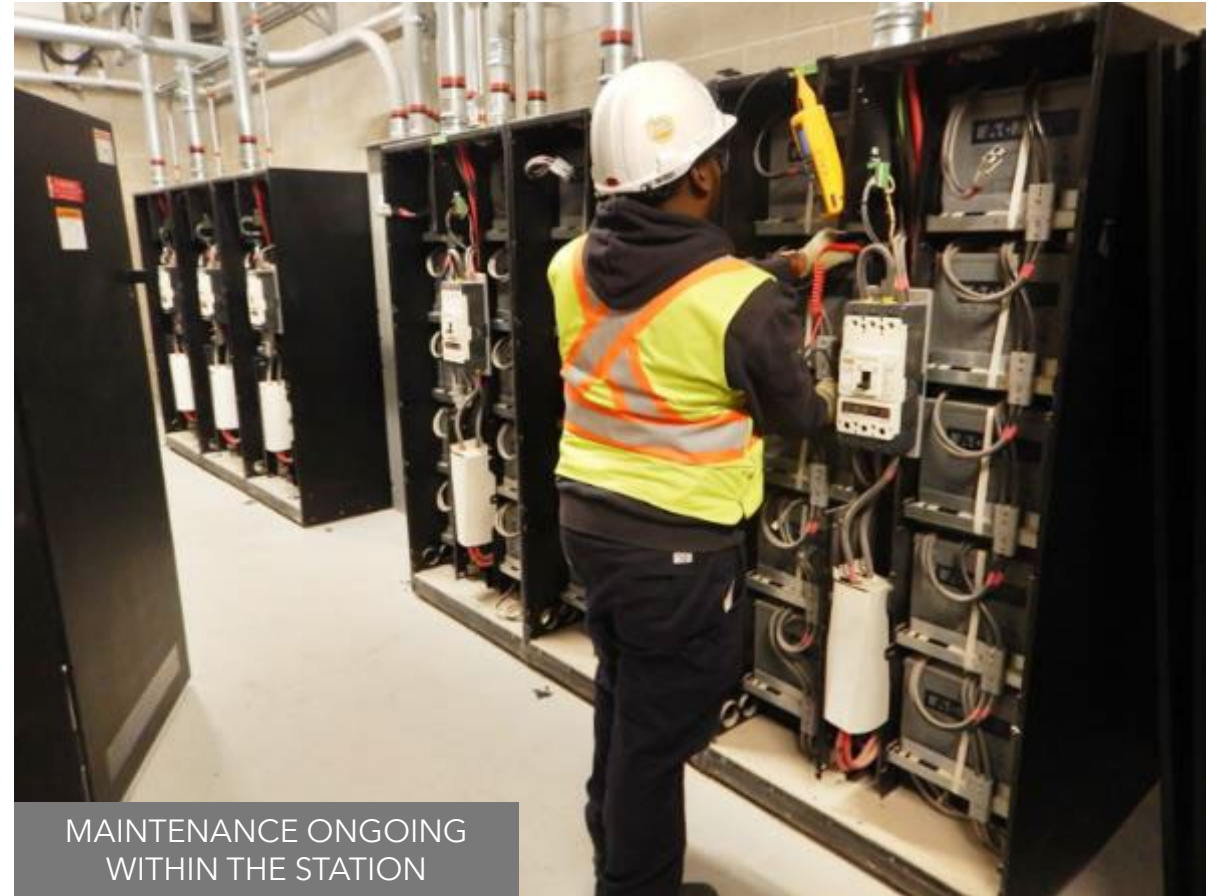

MAINTENANCE ONGOING  
WITHIN THE STATION

