

# Leaside-Laird CLC

Eglinton Crosstown LRT

July 8, 2024

# LAND ACKNOWLEDGEMENT

Let us take a moment to acknowledge we are on lands that have been, and continue to be, home to many Indigenous Peoples including the Anishnabeg, the Haudenosaunee and the Huron-Wendat peoples.

We are all Treaty people. Many of us have come here as settlers, as immigrants or involuntarily as part of the trans-Atlantic slave trade, in this generation, or generations past.

We acknowledge the historic and continued impacts of colonization and the need to work towards meaningful reconciliation with the original caretakers of this land.

We acknowledge that Metrolinx operates on territories and lands covered by many treaties that affirm and value the rights of Indigenous communities, Nations and Peoples.

We understand the importance of working towards reconciliation with the original caretakers of this land. At Metrolinx, we will conduct business in a manner that is built on a foundation of trust, respect and collaboration.

# Leaside Station

# LEASIDE STATION UPDATE

Activity	Location	Approx. Date & Duration
Station Box, Main and Secondary Entrances Architectural, mechanical, and electrical deficiency works and station cleaning.	<ul style="list-style-type: none"> <li>• <b>Main:</b> Southeast corner of Bayview Avenue and Eglinton Avenue East</li> <li>• <b>Secondary:</b> Northwest corner of Bayview Avenue and Eglinton Avenue East</li> </ul>	Ongoing through Summer 2024
Station Testing and Inspections	Throughout the Station	Ongoing through Summer 2024
Train Testing and Commissioning	Throughout the Station	Ongoing through Summer 2024

# CURRENT TRAFFIC CONFIGURATION - FINAL CONFIGURATION

Expected through 2024

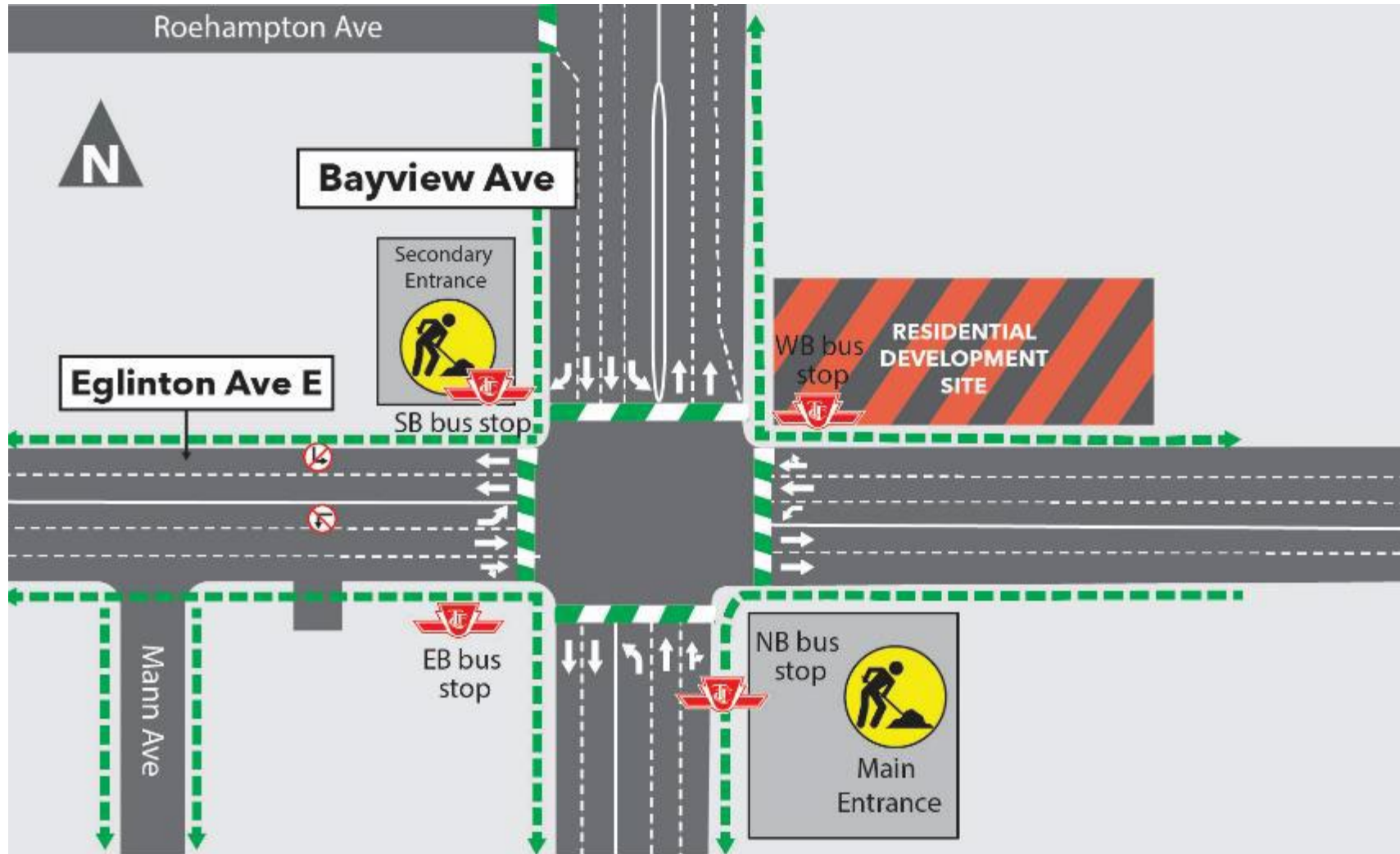

# CONSTRUCTION PROGRESS PHOTOS

FAREGATE GUARD  
INSTALLATION COMPLETED

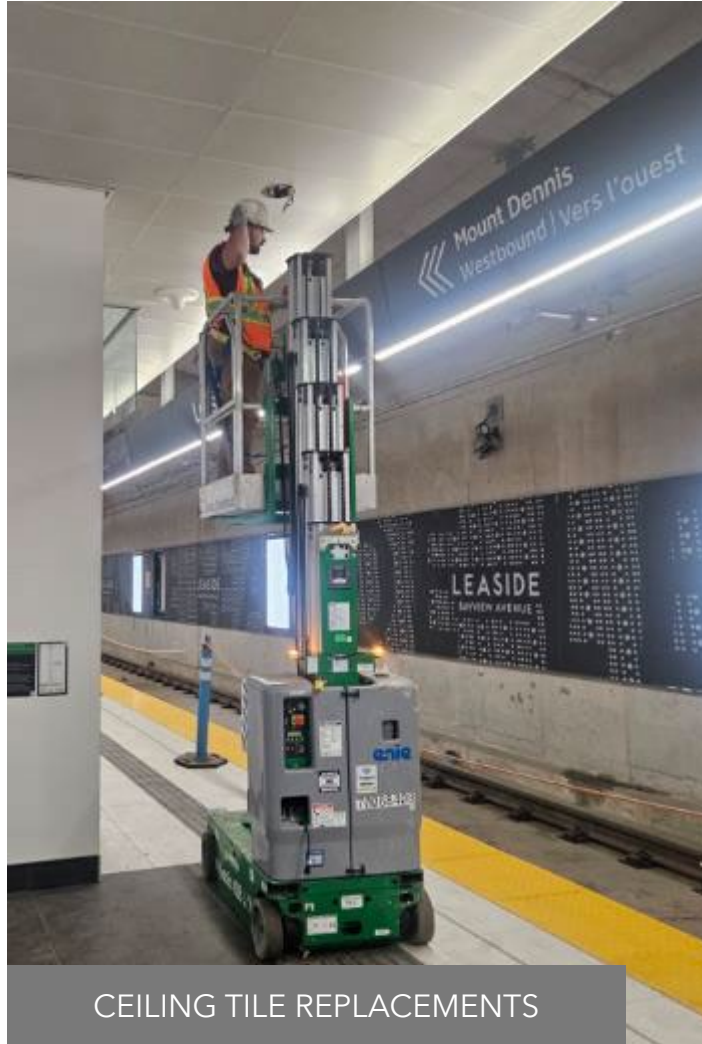
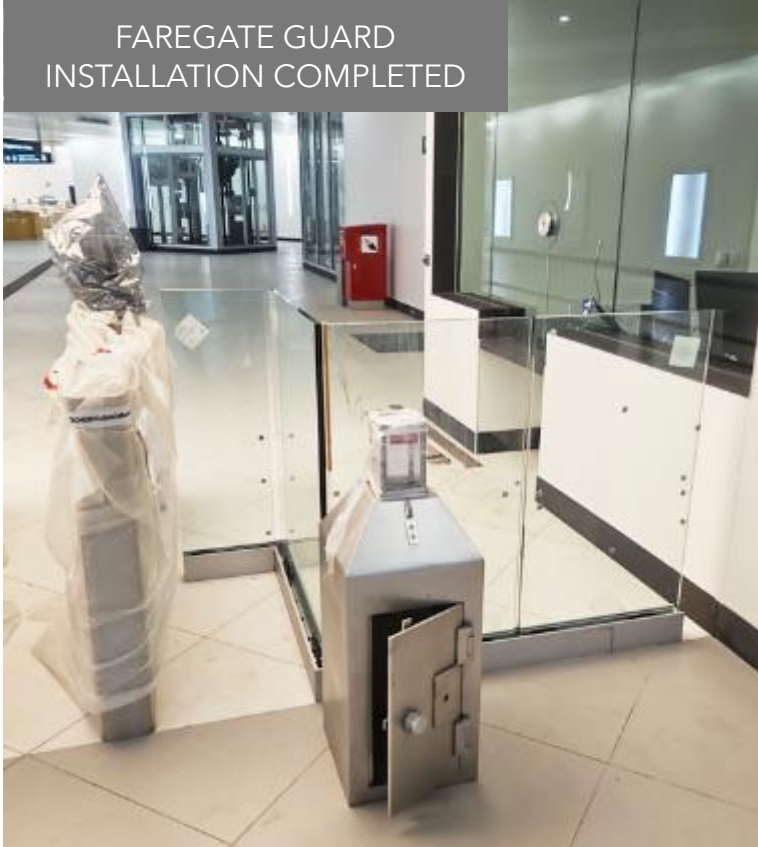

CEILING TILE REPLACEMENTS

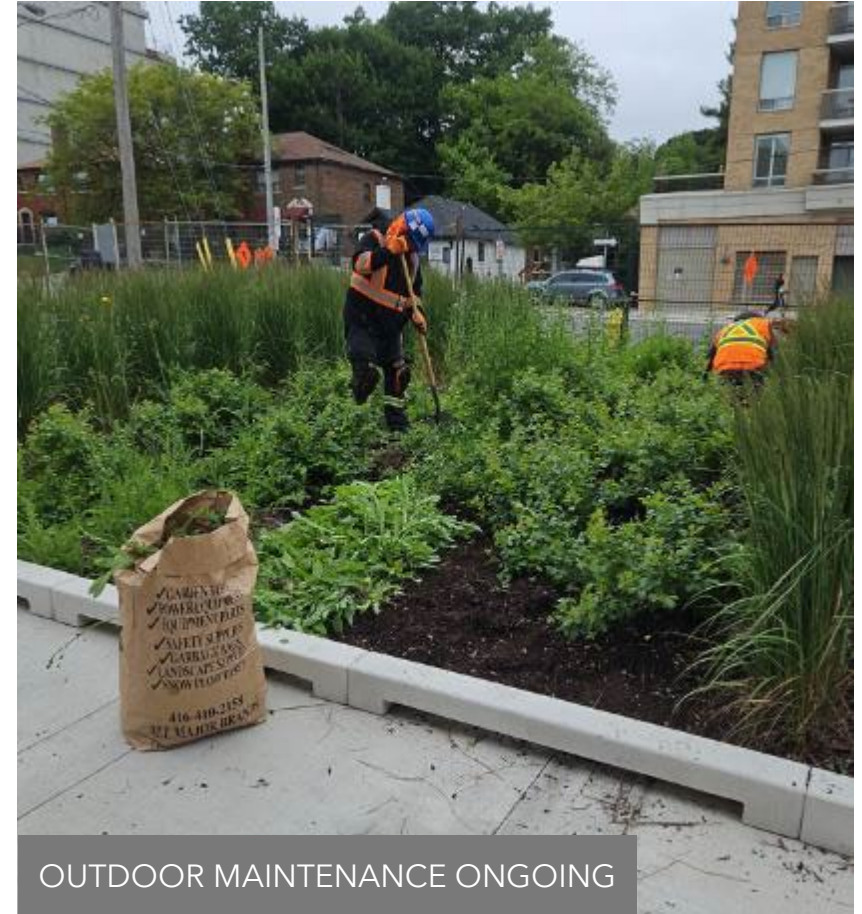

OUTDOOR MAINTENANCE ONGOING

# Laird Station

# LAIRD STATION UPDATE

Activity	Location	Approx. Date & Duration
<b>Station Box, Main and Secondary Entrances</b> Architectural, mechanical, and electrical deficiency works and station cleaning.	<ul style="list-style-type: none"><li>• <b>Main:</b> Southwest corner of Laird Drive and Eglinton Avenue East</li><li>• <b>Secondary:</b> Southeast corner of Laird Drive and Eglinton Avenue East</li></ul>	Ongoing through Summer 2024
<b>Station Testing and Inspections</b>	Throughout the Station	Ongoing through Summer 2024
<b>Train Testing and Commissioning</b>	Throughout the Station	Ongoing through Summer 2024

# CURRENT TRAFFIC CONFIGURATION - FINAL CONFIGURATION

Expected through 2024

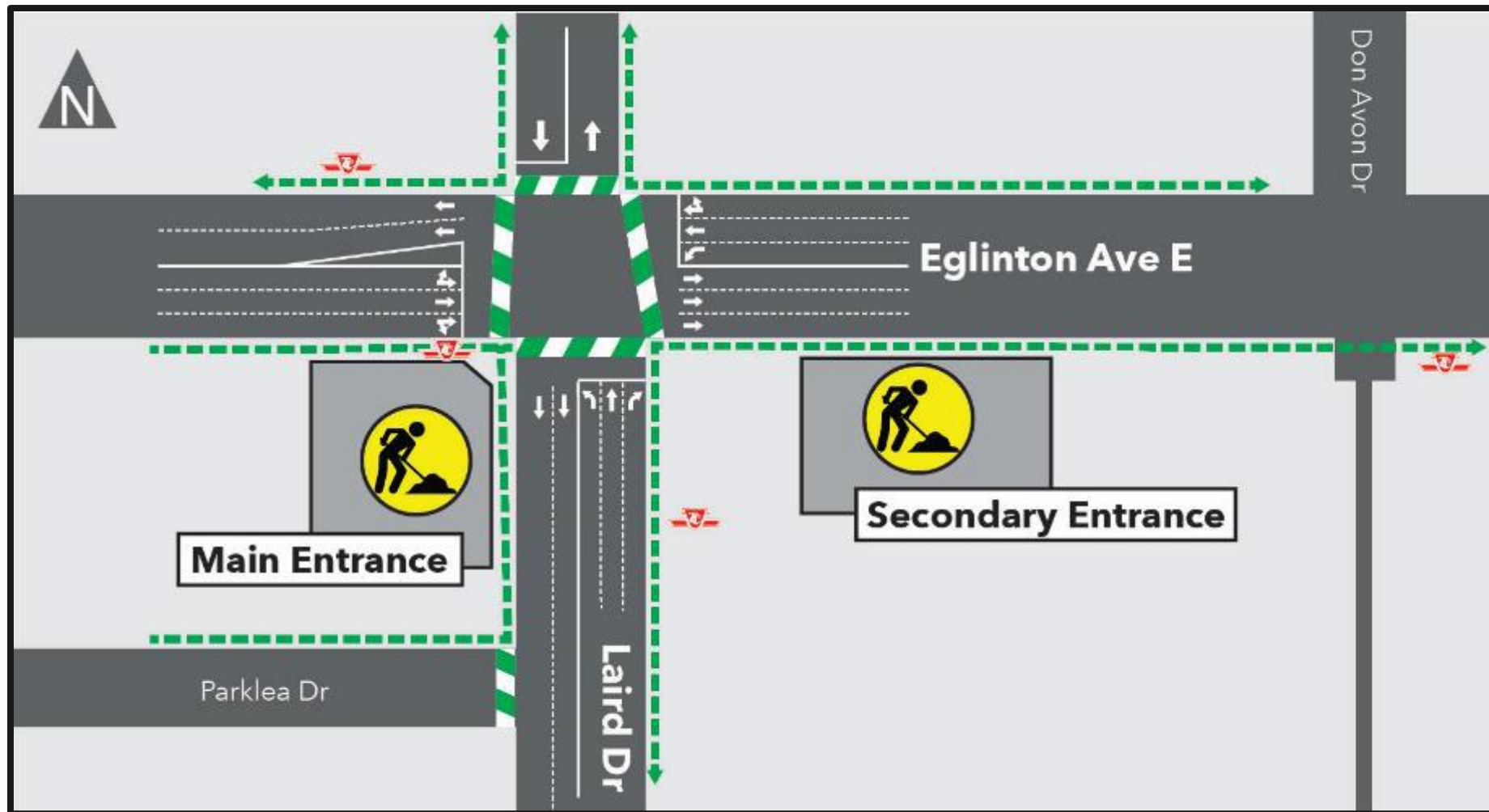

# CONSTRUCTION PROGRESS PHOTOS

DEFICIENCIES ONGOING

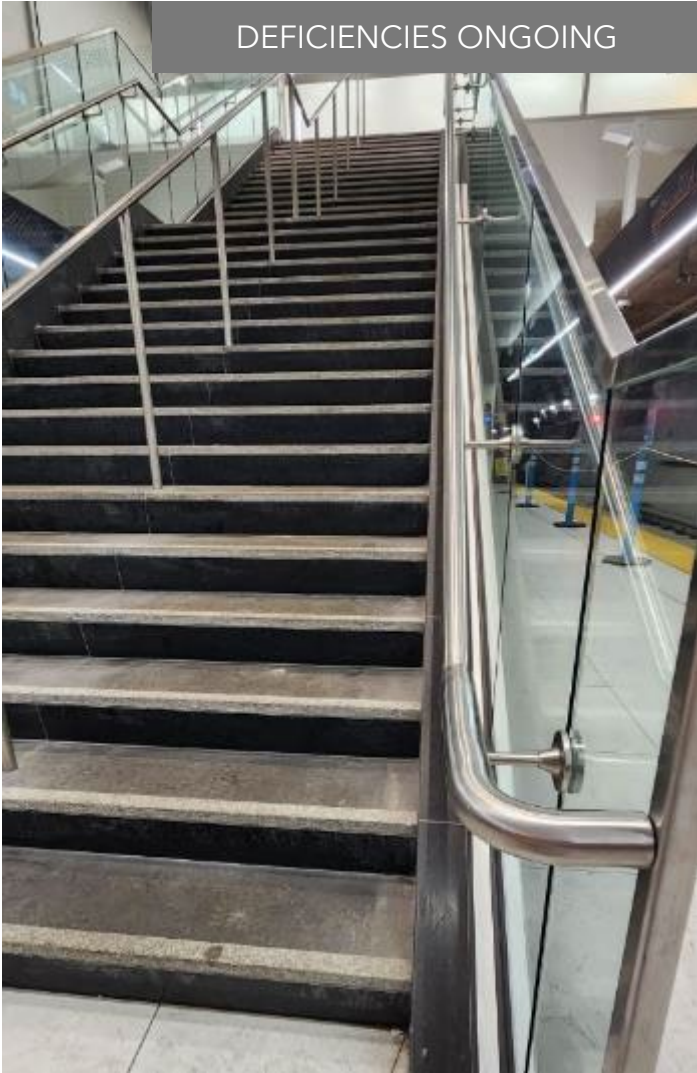

DEFICIENCIES AND MAINTENANCE ONGOING



ADVERTISEMENT PANEL INSTALLATION

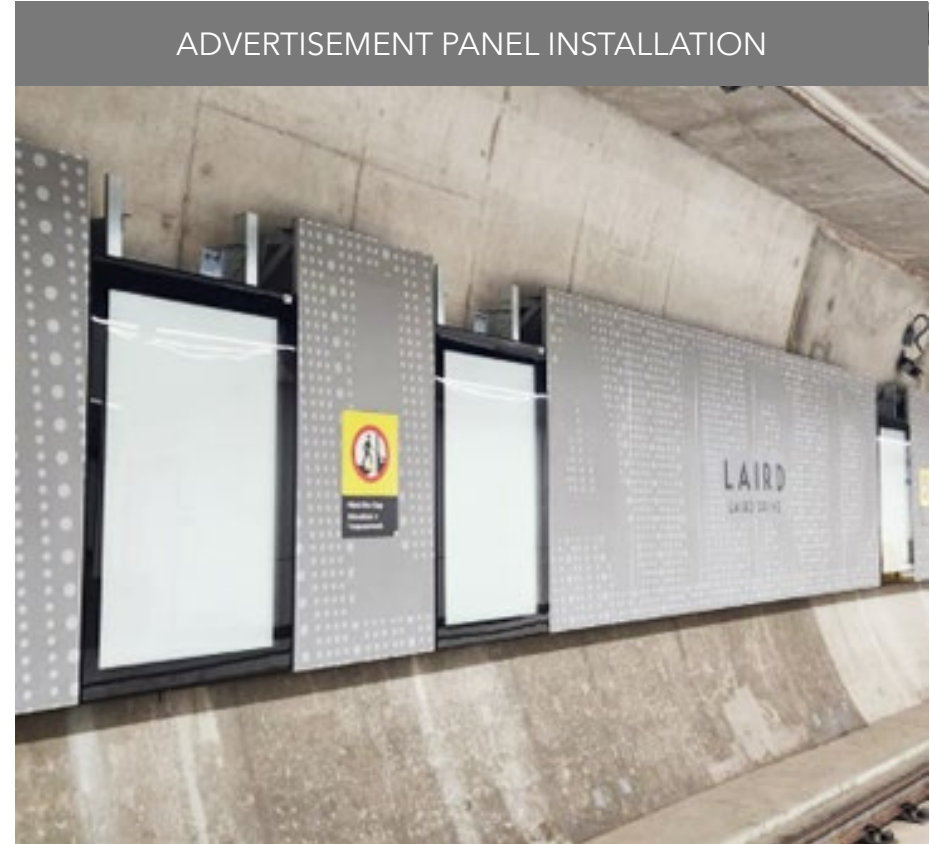

## EAST OF LAIRD DRIVE ONGOING WORKS

- Vehicle and Systems Testing - Ongoing through 2024
- Landscaping between Brentcliffe Road and Kennedy Road - Ongoing through until approximately late-July 2024
- Sidewalk Segment Deficiency Works - Numerous locations along Eglinton Avenue East - Ongoing through until approximately late-July 2024
- Deficiency and Maintenance Work - Numerous At-Grade Stops - Ongoing through 2024



# RETAINING WALL LOCATIONS

