

Leaside-Laird CLC

Eglinton Crosstown LRT

November 11, 2024

LAND ACKNOWLEDGEMENT

Let us take a moment to acknowledge we are on lands that have been, and continue to be, home to many Indigenous Peoples including the Anishnabeg, the Haudenosaunee and the Huron-Wendat peoples.

We are all Treaty people. Many of us have come here as settlers, as immigrants or involuntarily as part of the trans-Atlantic slave trade, in this generation, or generations past.

We acknowledge the historic and continued impacts of colonization and the need to work towards meaningful reconciliation with the original caretakers of this land.

We acknowledge that Metrolinx operates on territories and lands covered by many treaties that affirm and value the rights of Indigenous communities, Nations and Peoples.

We understand the importance of working towards reconciliation with the original caretakers of this land. At Metrolinx, we will conduct business in a manner that is built on a foundation of trust, respect and collaboration.

Leaside Station

LEASIDE STATION UPDATE

Activity	Location	Approx. Date & Duration
Station Box, Main and Secondary Entrances Architectural, mechanical and electrical deficiency work, station cleaning, and closeout documentation works.	<ul style="list-style-type: none">• Main: Southeast corner of Bayview Avenue and Eglinton Avenue East• Secondary: Northwest corner of Bayview Avenue and Eglinton Avenue East	Ongoing through fall 2024
Station Testing and Inspections	Throughout the Station	Ongoing through fall 2024
Train Testing and Commissioning	Throughout the Station	Ongoing through fall 2024

CURRENT TRAFFIC CONFIGURATION - FINAL CONFIGURATION

Expected through 2024

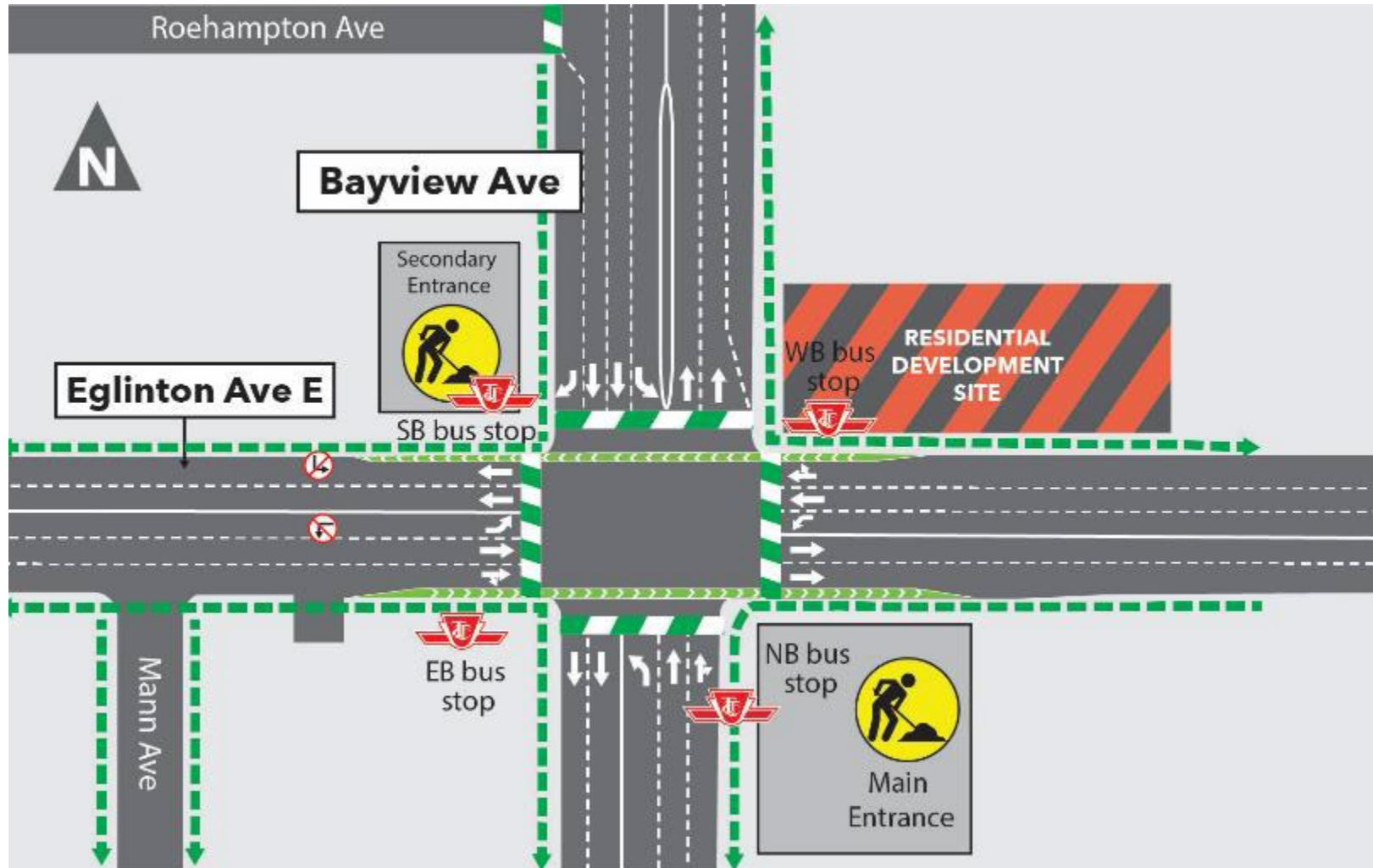

CONSTRUCTION PROGRESS PHOTOS

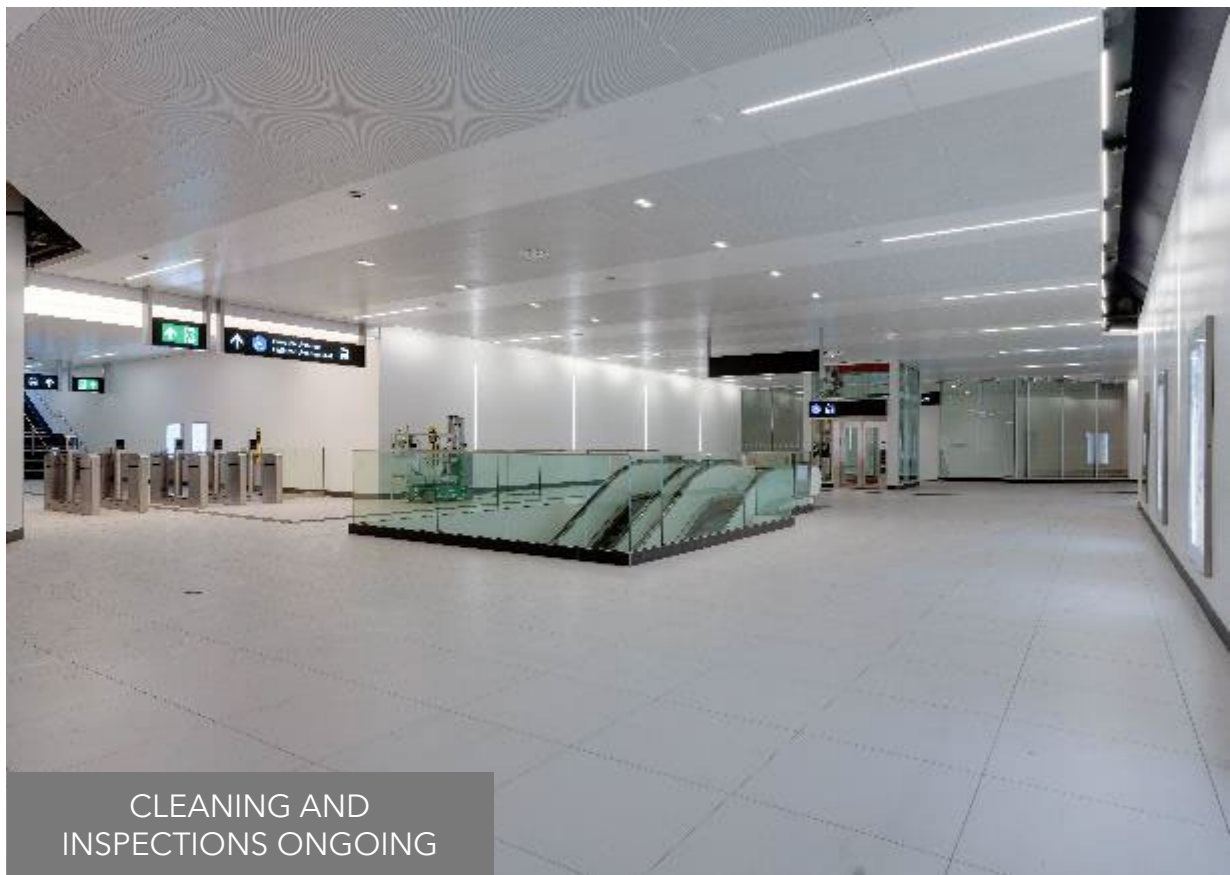

Laird Station

LAIRD STATION UPDATE

Activity	Location	Approx. Date & Duration
Station Box, Main and Secondary Entrances Architectural, mechanical and electrical deficiency work, station cleaning, and closeout documentation works.	<ul style="list-style-type: none"> • Main: Southwest corner of Laird Drive and Eglinton Avenue East • Secondary: Southeast corner of Laird Drive and Eglinton Avenue East 	Ongoing through Fall 2024
Station Testing and Inspections <ul style="list-style-type: none"> • Tunnel Ventilation System Testing 	Throughout the Station <ul style="list-style-type: none"> • Late-November 2024 	Ongoing through Fall 2024 <ul style="list-style-type: none"> • Overnight for one (1) night
Train Testing and Commissioning	Throughout the Station	Ongoing through Fall 2024

CURRENT TRAFFIC CONFIGURATION - FINAL CONFIGURATION

Expected through 2024

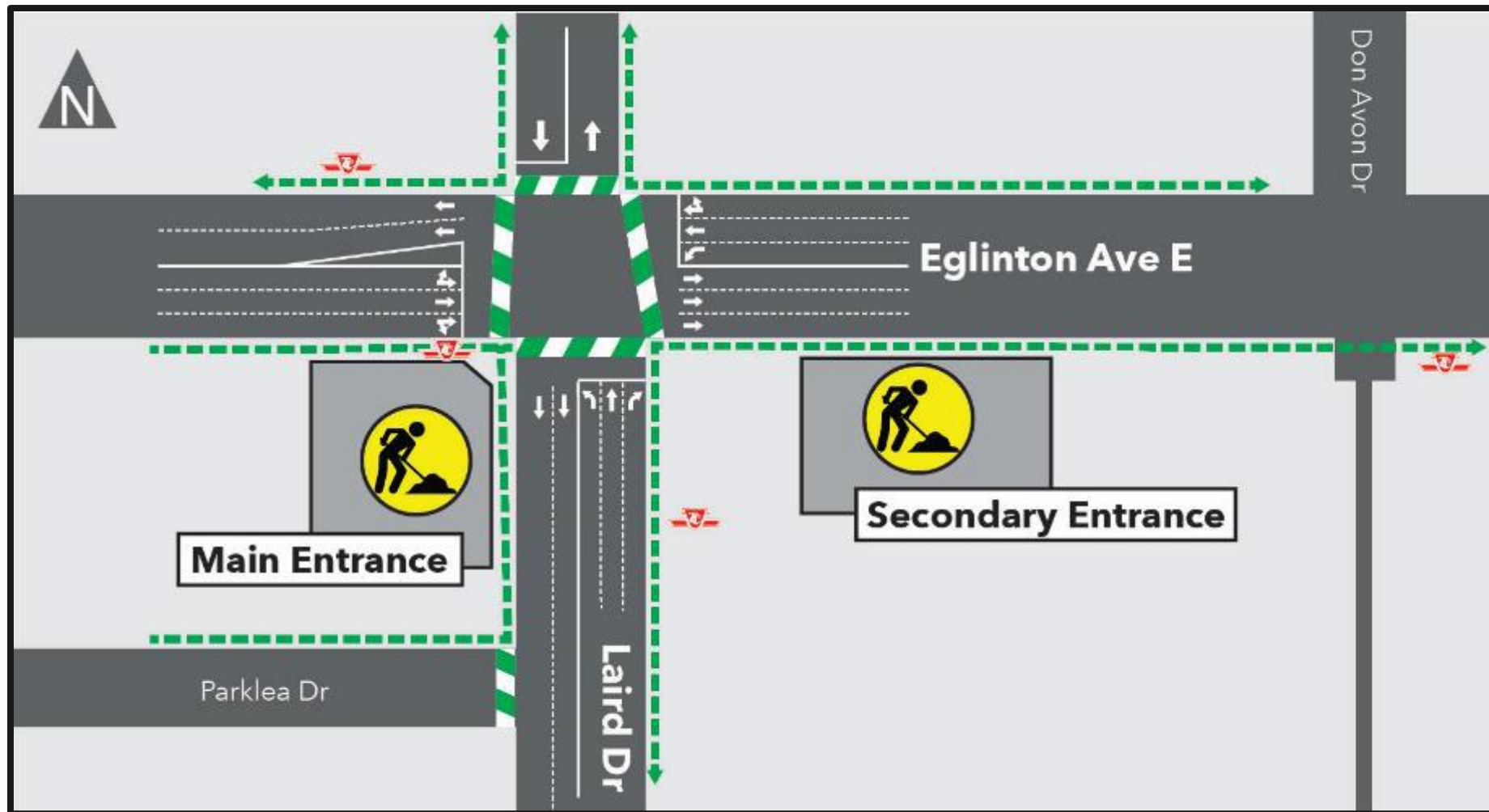

TUNNEL VENTILATION SYSTEM TESTING AT LAIRD STATION

Expected overnight in late-November 2024

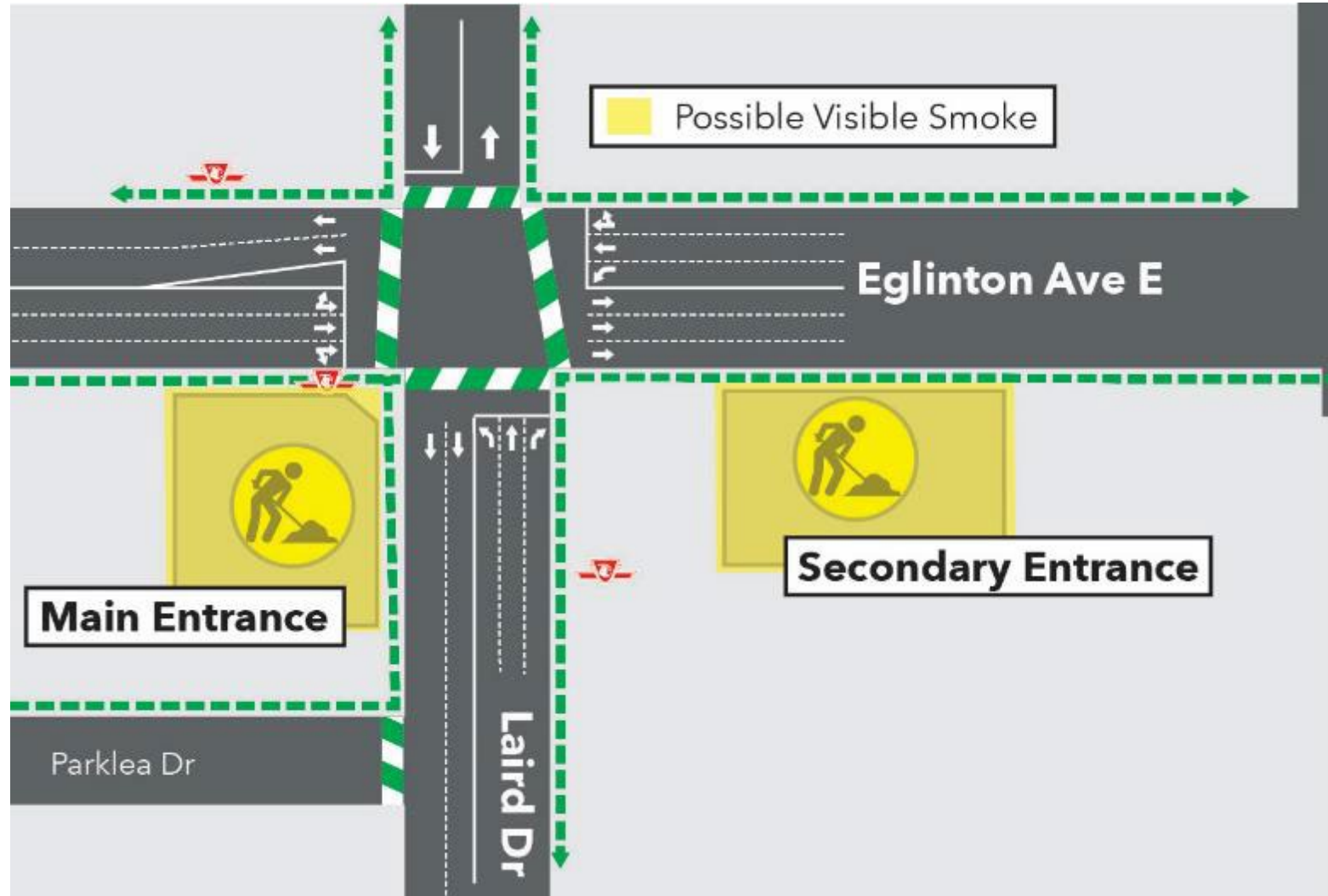

CONSTRUCTION PROGRESS PHOTOS

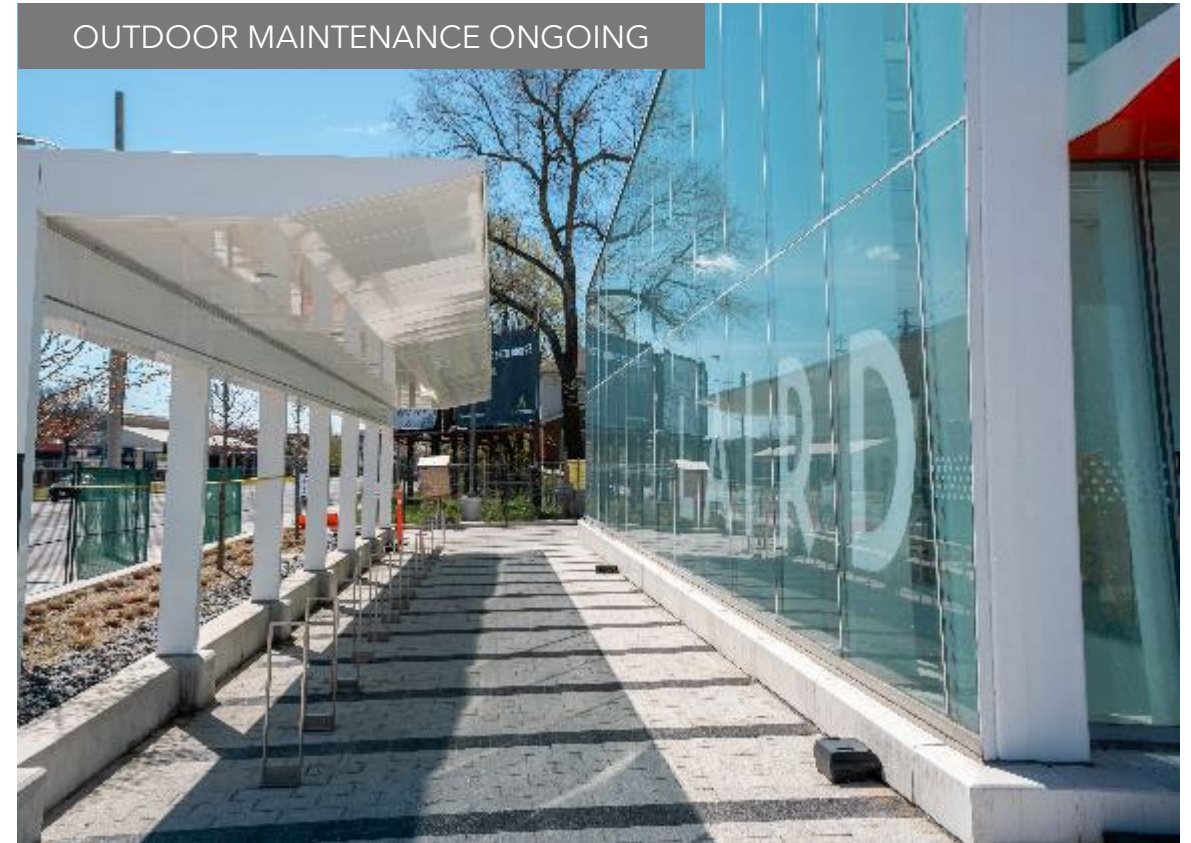

EAST OF LAIRD DRIVE ONGOING WORKS

- Vehicle and Systems Testing - Ongoing through 2024
- Landscaping - between Brentcliffe Road and Kennedy Road - Largely completed with some hardscaping ongoing
- Utility Works and Inspections - between Brentcliffe Road and Kennedy Road - Completed in late-October 2024
- Deficiency and Maintenance Work - Numerous At-Grade Stops - Ongoing through 2024



RETAINING WALL LOCATIONS

