

Lakeshore East (West) Corridor Expansion: Early Work - Package B

Construction Liaison Committee - June 2025

Website: metrolinx.com/lakeshoreeastrailcorridor
Contact: torontoeast@metrolinx.com

Land Acknowledgment

Metrolinx acknowledges that we connect communities by building and operating transit within the traditional lands of the Anishinaabe, the Haudenosaunee and the Huron-Wendat peoples, for whom these lands continue to have great importance.

Treaties between First Nations and governments cover these lands, and the promises contained in these Treaties remain relevant to this day.

Metrolinx and its employees are committed to understanding the history of these lands and the continued impacts of colonization and take responsibility for actions to advance reconciliation.

Metrolinx will continue to seek the knowledge, expertise and experience of Indigenous partners and commits to doing business in a manner that is built on a foundation of trust, respect, and collaboration.

Terms of Reference

The CLC will provide a communication forum for the Lakeshore East-West (Package B) construction project team and community representatives of area residents and businesses to proactively and regularly communicate and discuss construction activities and community impacts. The committee is designed to enable regular access to construction-related information, including schedule and timing information for local business owners, community groups and residents, through CLC representatives and discussions.

The Lakeshore East-West Team will:

- Provide accurate, understandable and timely information.
- Be open to feedback, give careful consideration to ideas, and report back to the larger project team.
- Adhere to all aspects of the Terms of Reference and Code of Conduct.

Community Representatives or Area Residents and Businesses will:

- Participate actively in regular meetings.
- Be open and receptive to ideas.
- Liaise and act as a representative of pre-identified organization/community/business or stakeholder group by providing feedback to the project team and formally communicating relevant information back to their respective groups.
- Adhere to all aspects of the Terms of Reference and Code of Conduct.

Project Update – Package B

Action Items

April CLC Action Items

Meeting actions	Owner

Complaints	Response/Action

Location	Exceedances	Reason

Project Update – Package B

Woodbine Avenue to Warden Avenue

LS Lakeshore Constructors

Woolcott Ave. to Warden Ave.

Danforth Bridge

- Bridge deck – steel work

Warden Bridge

- Bridge deck waterproofing

RW10

- Railing installation

Completion: **Late 2025**



Warden Ave. to Victoria Park Ave.

RW2:

Topsoil and hydroseeding until the end of July (weather dependent)

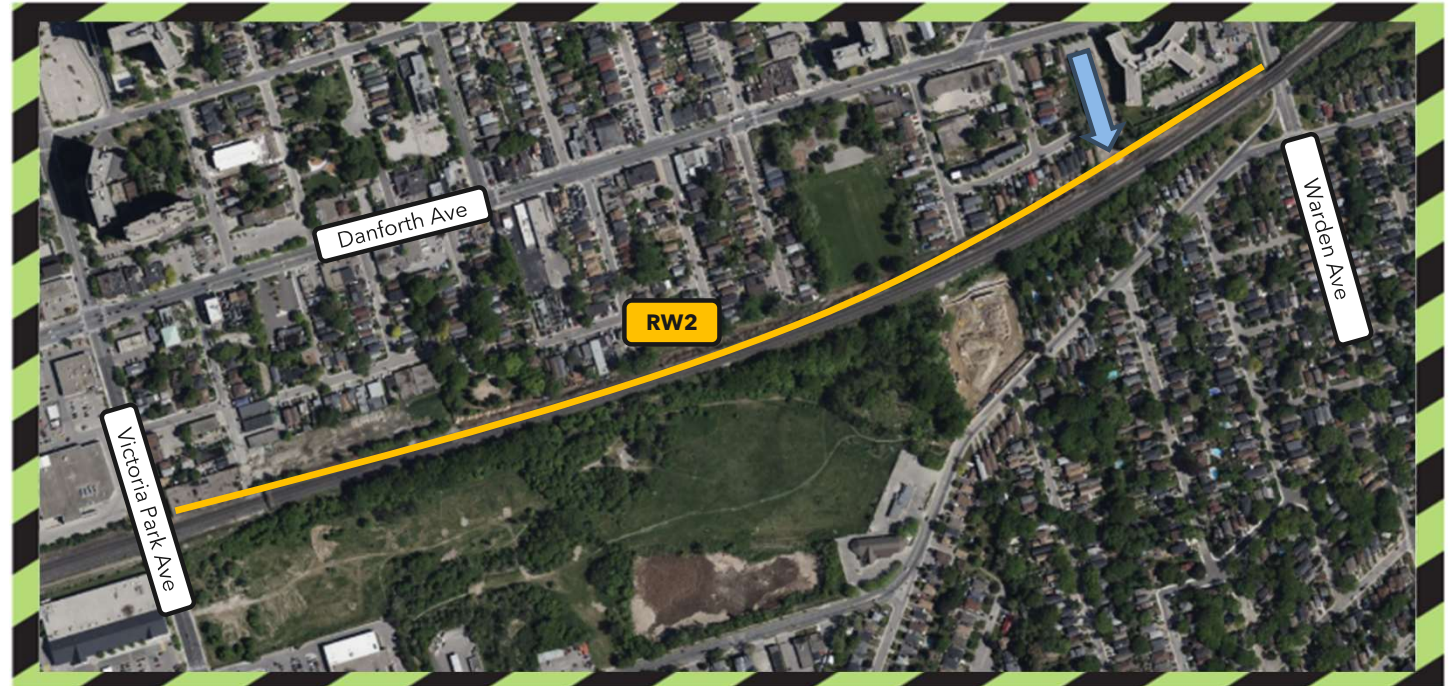

Victoria Park Ave. to Main St. (South Side of the Corridor)

RW8

Current activity

Final checks

Duration: Until the end of June

Topsoil and hydroseeding until the end of July (weather dependent)

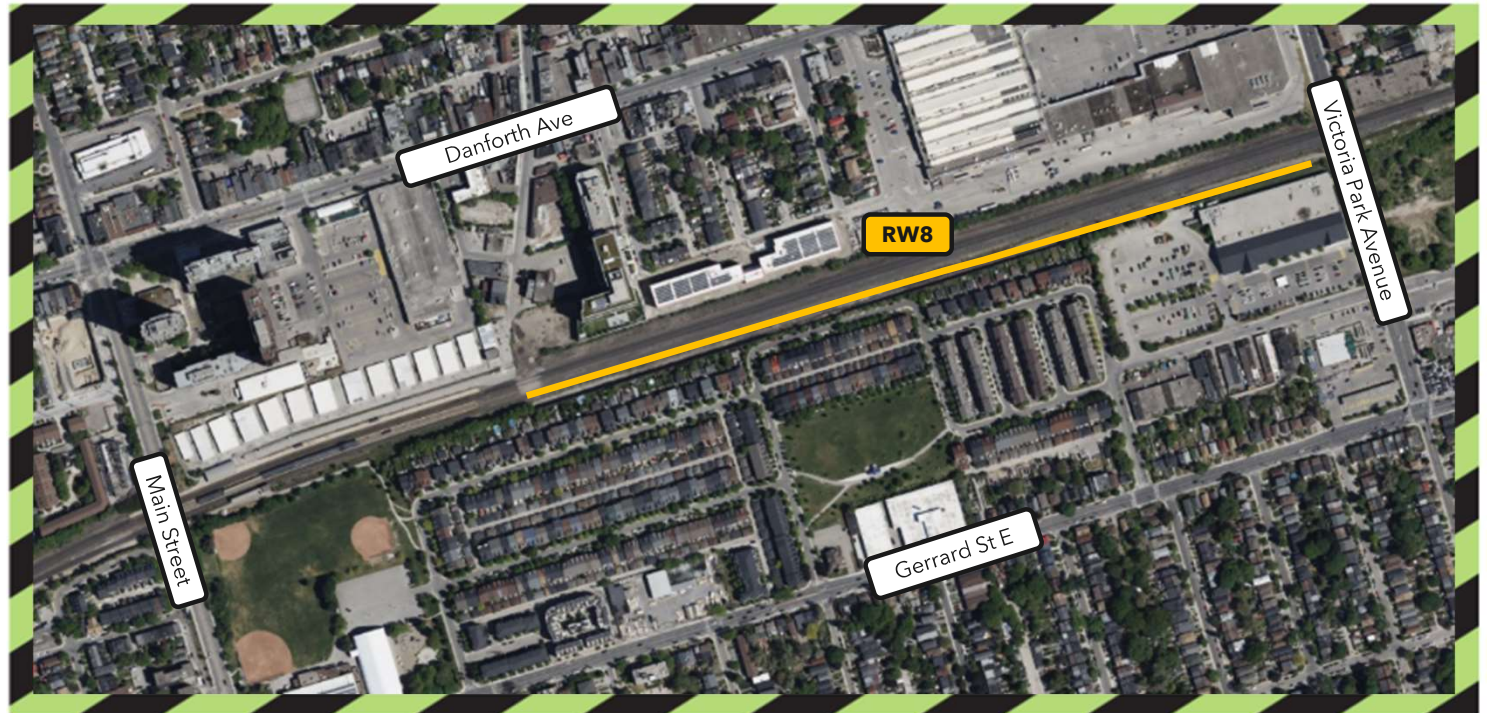

Main St. to Woodbine Ave.

RW9

Current activity

Excavation and grading of the sub-ballast, installation of the sub-drain (overnight works)

Duration: Until the end of July

Topsoil and hydroseeding until the end of July (weather dependent)



Questions & Discussion

