

Topographic Surveying at Islington Avenue and Eglinton Avenue West Intersection

Scheduled Start: March 28, 2023 - March 29, 2023

Location of Topographic Surveying:

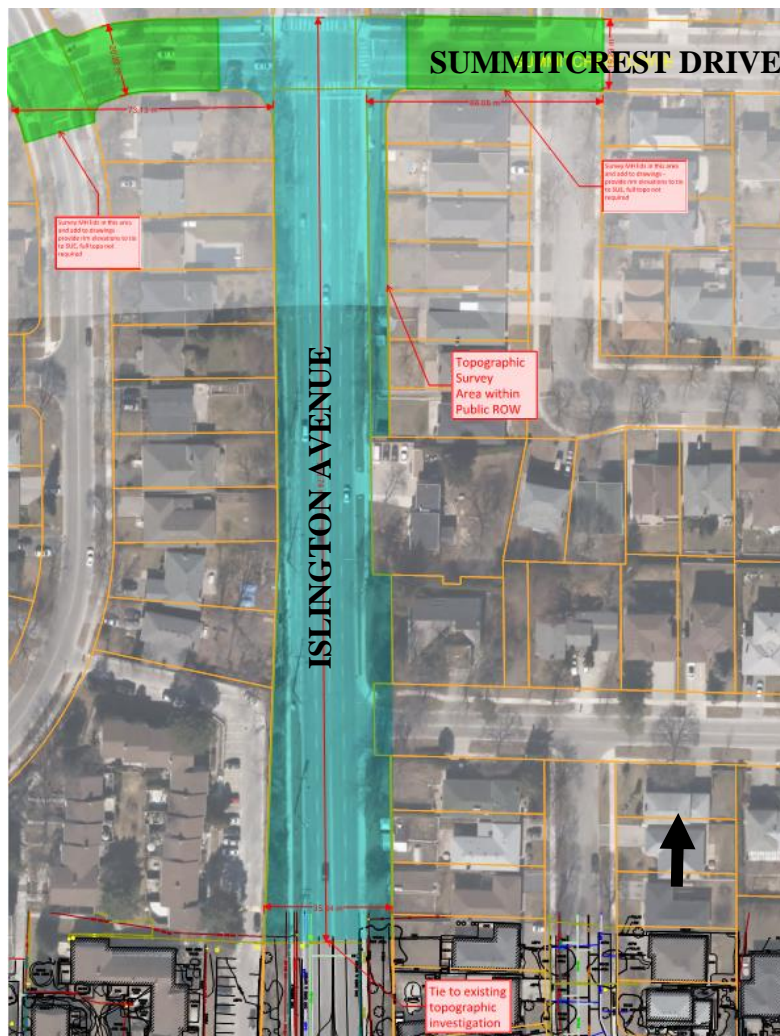

What is Happening?

- Tulloch Engineering will be conducting topographical surveying north of Islington Ave. and Eglinton Ave. W.

What to Expect:

- The topographic survey includes all visible features within the survey area, such as roads, ditches, trees, etc. A topographic survey is used for design purposes.
- A Total Station, GPS and Terrestrial Lidar Equipment are standard equipment for performing topographic surveys. The survey equipment is hand carried and may be mounted on a tripod or a pole during electronic measurements and data collection.
- At times, utility location markings will be visible on sidewalks, driveways, and lawns. Paint markings may be used to mark locations of found or set property markers.
- No property, sidewalk and traffic impacts are expected. No closures are expected.
- Surveying will be conducted on Tuesday, March 28 and Wednesday, March 29, between the hours 7:00 a.m. and 7:00 p.m.
- The information provided above is anticipated based on the current construction schedule and is subject to change.

About the Project:

- The Eglinton Crosstown West Extension will bring even more rapid transit to Etobicoke and Mississauga, making it easier for people to get where they need to be each day.
- The extension of the Eglinton Crosstown LRT will run 9.2 kilometres from the Mount Dennis station to Renforth Drive and will operate mainly underground. Once complete, it will create a continuous rapid transit line that stretches from Scarborough, through midtown Toronto, and into Mississauga.

Contact Us:

✉ Write to us at: EglintonWest@metrolinx.com

🐦 Follow us on Twitter, Instagram and Facebook [@EglintonWestEXT](#)

☎ Call us at 416-202-8001

🌐 Visit the website: www.metrolinx.com/EglintonWest

Disponible en français sur demande. Si vous êtes intéressé, veuillez envoyer un courriel à EglintonWest@metrolinx.com.