

Maple GO: Stair Tower Construction

January 23, 2023 to Late November 2023

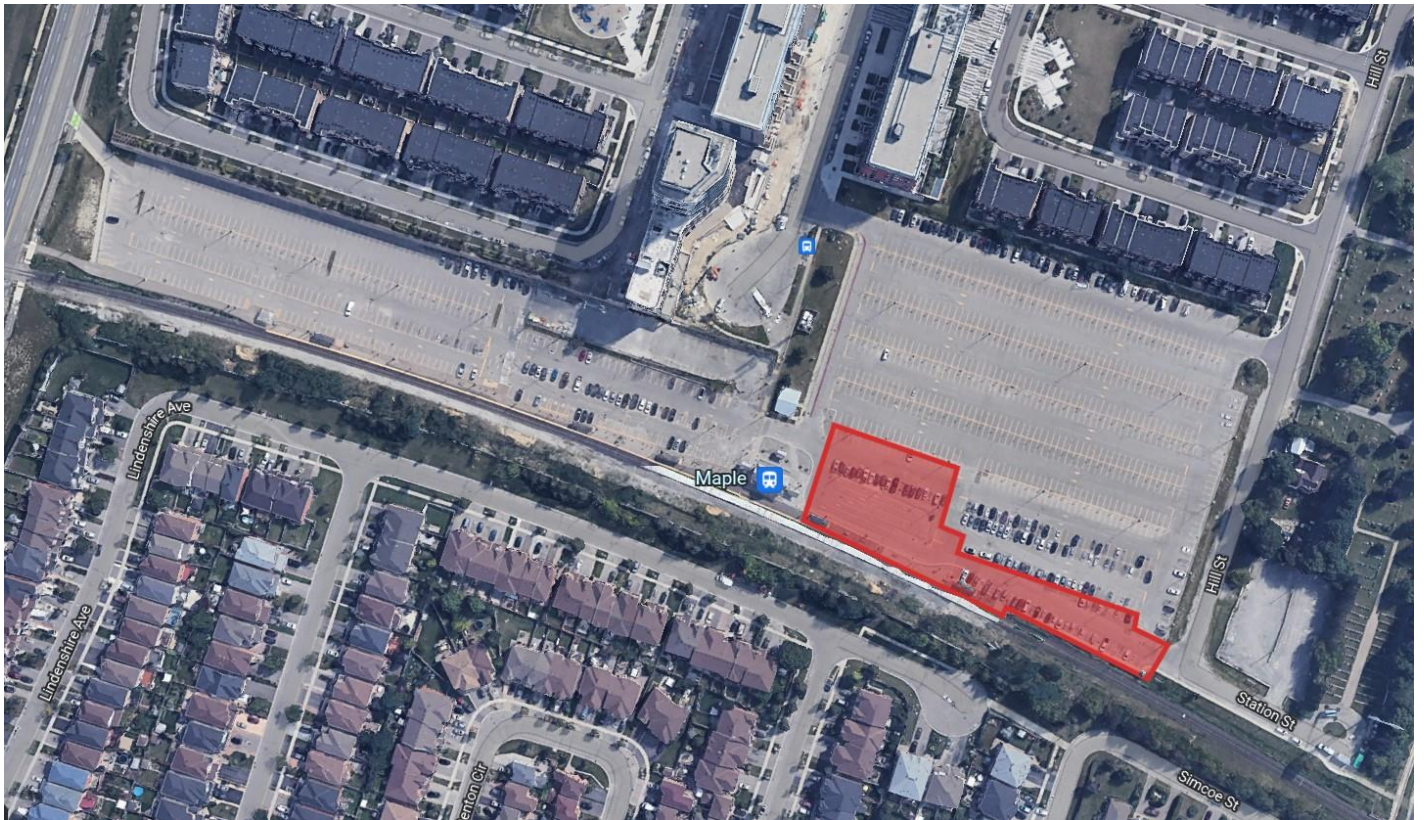

Maple GO Upgrades

- A renovated east platform.
- A new and upgraded west side platform.
- A north and south tunnel (including elevators) to connect to the west platform.
- Expanded bus loop on Eagle Rock Way and a north tunnel connection to the bus loop.
- Upgraded Passenger Pick-up, Drop-off zone.

- A new pedestrian bridge over Major MacKenzie Drive.
- Noise wall along the west side of the corridor from Rutherford Road to McNaughton Side Road.
- New retaining walls, pathways, and landscaping around the bridge.

What is happening?

In order to create a connection to the new west platform at Maple GO, Metrolinx will be constructing two elevators and stair tower buildings on the existing east platform. These will connect to the existing north and south tunnels which were completed earlier in 2016.

What does this mean for you?

There will be excavation work taking place along the south platform curb beginning on January 23, 2023 until late November 2023. Additional noise and dust in the area can be expected during this time, but every effort will be made to minimize the impacts.

GO customers are also advised that there is an ongoing partial platform closure from January 16, 2023 until late November 2023 to help facilitate this work. Cars 1-4 (at the south end of Maple GO) will be closed during this time.

We apologize for the inconvenience.

Questions

If you have any questions or concerns about this work, please contact us any time at YorkRegion@metrolinx.com.

For more information on GO Expansion in your community, visit our website at www.metrolinx.com.

Scan the QR code below to get Maple GO updates straight to your device via Twitter!



As with all construction, work may be adjusted, rescheduled or extended due to weather conditions or unforeseen circumstances.

Cet avis de travaux de construction est disponible en français sur demande.

Si vous êtes intéressé, veuillez envoyer un courriel à YorkRegion@metrolinx.com.

Contact Us:

Write to us at: YorkRegion@metrolinx.com

Find us on Twitter [@Metrolinx](https://twitter.com/Metrolinx)

Visit the website: <https://www.metrolinx.com/en/greaterregion/projects/maple-go.aspx>