

EASTERN AVENUE LANE CLOSURES

June 22 & 23, 2023

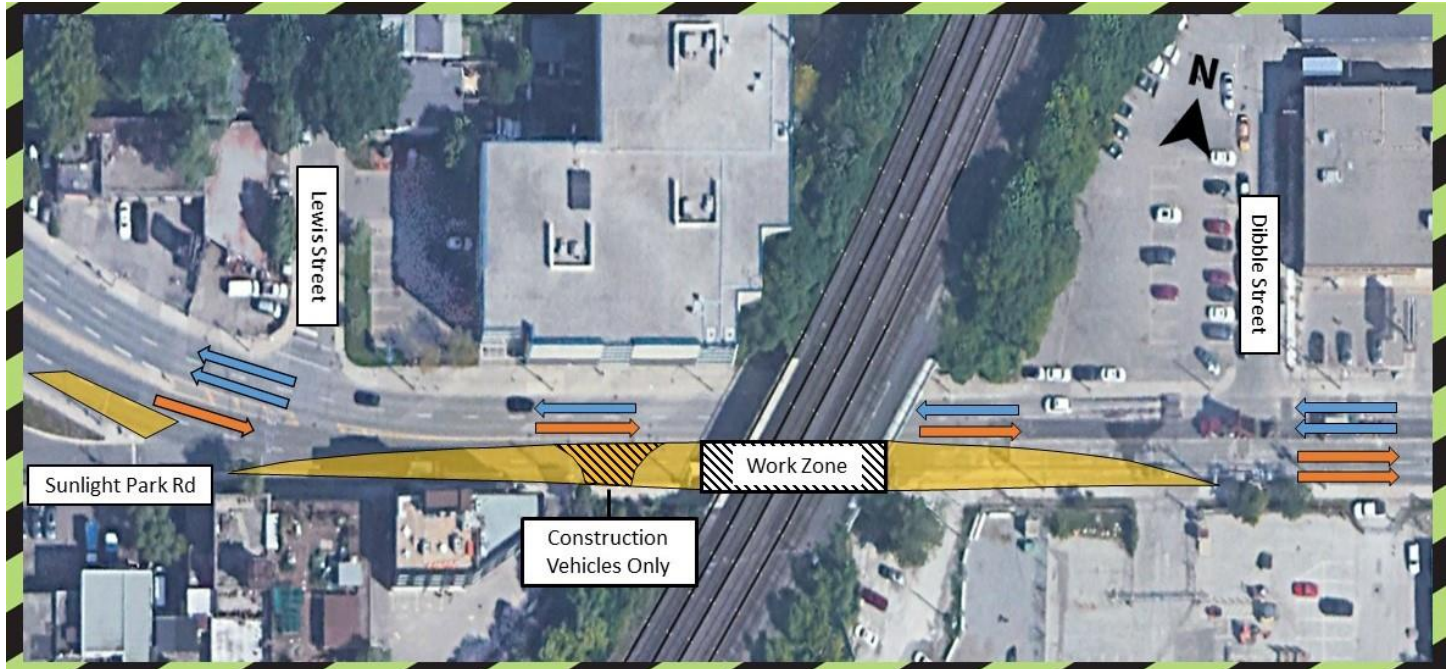

Figure 1: Map showing the closure of the eastbound lanes, reducing traffic to one lane in each direction.

June 26 & 27, 2023

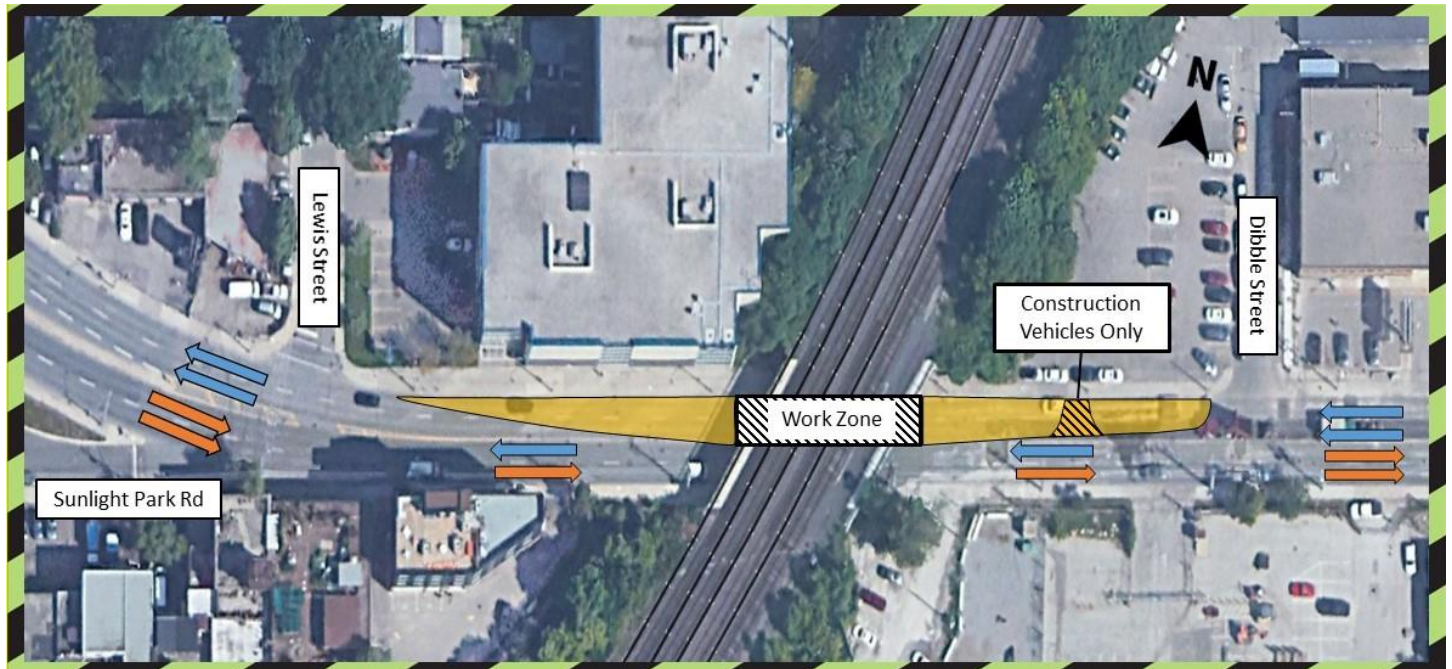

Figure 1: Map showing the closure of westbound lanes, reducing traffic to one lane in each direction.

Information as of May 19, 2023

WHAT WORK IS TAKING PLACE?

In preparation for and to facilitate the demolition of the Eastern Avenue rail bridge, short-term lane closures will be required. During all stages of work outlined below, a single lane of traffic in each direction and sidewalk access will be maintained.

THE SMARTTRACK EAST HARBOUR TRANSIT HUB

The new East Harbour Transit Hub will be located just east of the Don River and north of Lakeshore Boulevard East, in the Riverdale neighbourhood. This interchange station, on the Lakeshore East GO line, will provide seamless connectivity to more GO services, the future Ontario Line, and the TTC Broadview streetcar, in a corner of the city that is poised for growth. It will also divert some of the commuter traffic away from Union Station, as the East Harbour Transit Hub, will be an alternate station for transferring between transit lines and services.

Construction Activities	Scheduled Start Date	Expected Duration	Work Hours	Description of Work
Closure of eastbound lanes between Lewis St and Dibble St	June 22	2 days	7 am - 7 pm	To facilitate installation of a debris platform in advance of bridge demolition. Road to be restored after each shift.
Closure of westbound lanes between Dibble St and Lewis St	June 26	2 days	7 am - 7 pm	To facilitate installation of a debris platform in advance of bridge demolition. Road to be restored after each shift.
* Please note that work may be rescheduled due to weather conditions or unforeseen circumstances				

HOURS OF WORK

Day work will take place between the hours of 7:00 a.m. and 7:00 p.m.

TRAFFIC AND PEDESTRIAN DETAILS

- Increased construction vehicles and equipment can be expected in the work area and along Eastern Avenue.
- Pedestrians will not be impacted at this time.
- Please exercise caution around construction sites.
- Access to driveways will be maintained.

WHAT TO EXPECT

- Residents and businesses in the area should expect some noise, vibration, and dust.
- There will be no idling of non-essential equipment.
 - Work area will be safely delineated.

COMMUNITY ENGAGEMENT

Metrolinx has a dedicated community engagement team that works with residents and businesses in the Toronto East area. If you have any questions, please contact us using the information provided below.

This notice can be translated into a different language upon request by emailing us at TorontoEast@metrolinx.com

Cet avis de travaux de construction est disponible en français sur demande. Si vous êtes intéressé, veuillez envoyer un courriel à TorontoEast@metrolinx.com

Contact Us:

Write to us at: TorontoEast@metrolinx.com
 Call us at: 416-202-3900
 Find us on Twitter: @GOExpansion

Visit us at: www.metrolinx.com/eastharbour
 Subscribe to our e-blast at: www.metrolinx.com/subscribe