

EASTERN AVENUE FULL ROAD CLOSURES

July 24 to 27 - Nightly Closures

July 28 to 31- Full Weekend (Day/Night) Closure

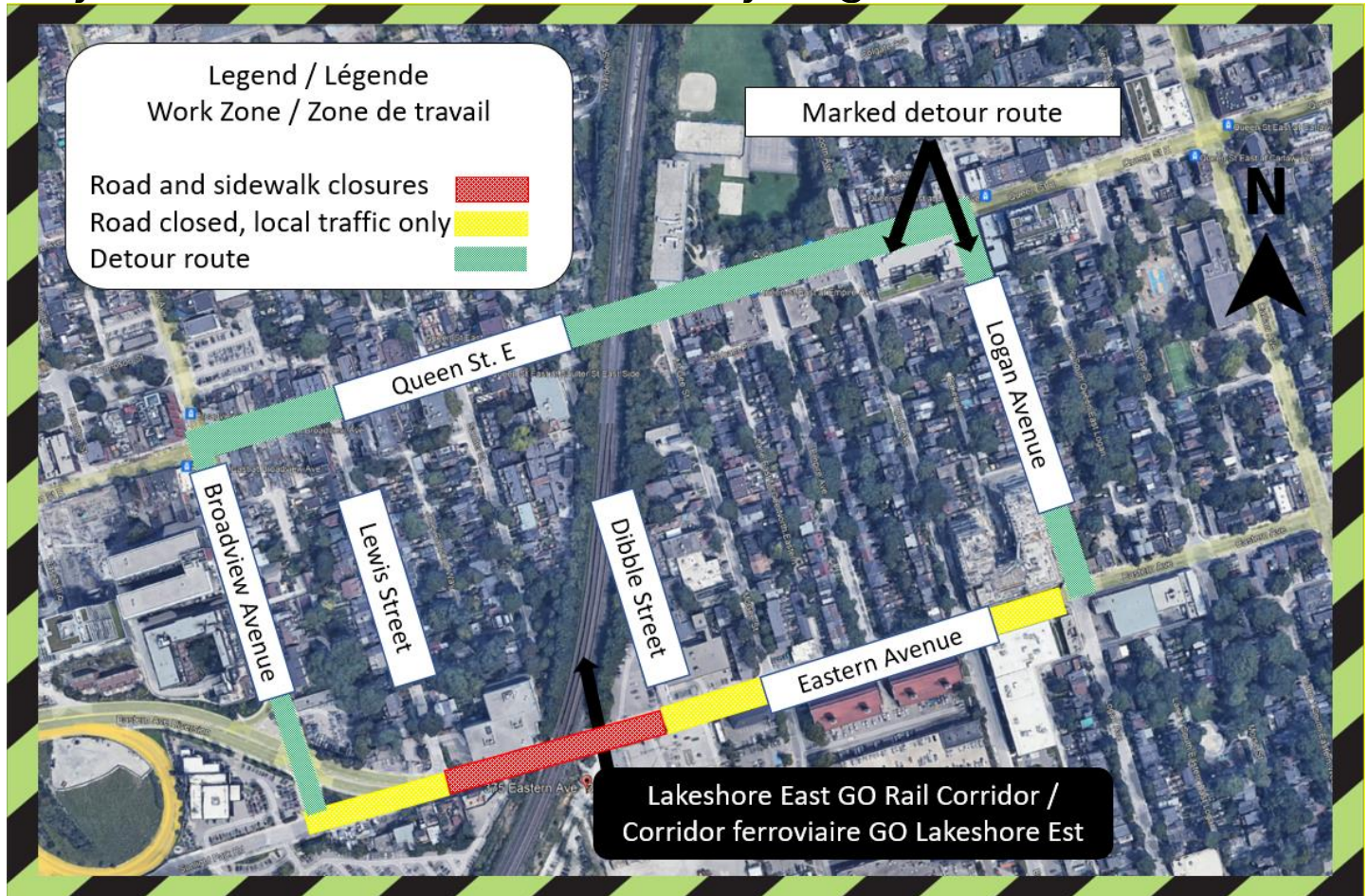

Figure 1: Map showing full road closures, with traffic detoured between Logan Avenue and Broadview Avenue.

WHAT WORK IS TAKING PLACE?

To facilitate the demolition of part of the Eastern Avenue rail bridge, nightly road closures followed by a full weekend road closure will be required. During the work outlined below, marked driver and pedestrian detour routes will be in place.

THE SMARTTRACK EAST HARBOUR TRANSIT HUB

The new East Harbour Transit Hub will be located just east of the Don River and north of Lakeshore Boulevard East, in the Riverdale neighbourhood. This interchange station, on the Lakeshore East GO line, will provide seamless connectivity to more GO services, the future Ontario Line, and the TTC Broadview streetcar, in a corner of the city that is poised for growth. The East Harbour Transit Hub will also divert some of the commuter traffic away from Union Station and will be an alternate station for transferring between transit lines and services.

Information as of June 21, 2023

Construction Activities	Scheduled Start Date	Expected Duration	Work Hours	Description of Work
Nightly Road Closure of Eastern Avenue between Logan Avenue and Broadview Avenue	July 24	4 nights	7 pm - 5 am	To perform work in preparation for bridge demolition. Marked detour routes will be place for road users and pedestrians. Local traffic only on Eastern Avenue. Road to be restored each morning.
Weekend Full Road Closure of Eastern Avenue between Logan Avenue and Broadview Avenue (July 28-31)	July 28	Full Weekend, (beginning 8 pm Friday night to 5 am Monday morning)	24 hours	To perform demolition of the bridge main span. Marked detour routes will be place for road users and pedestrians. Local traffic only on Eastern Avenue. Road to be restored at 5 am on July 31.

HOURS OF WORK

For week beginning July 24: nightly, from 7 pm to 5 am the following day.

For weekend beginning July 28: from 8pm Friday to 5 am Monday (continuous work).

TRAFFIC AND PEDESTRIAN DETAILS

- Drivers and pedestrians will be required to follow detour signs and use Queen Street for east/west travel during the closures.
- Access to driveways will be maintained.
- Local traffic only will be permitted on Eastern Avenue during the closure timelines, but the road will be closed at the bridge to all vehicles, pedestrian, and cyclist traffic.
- Local traffic is reminded to exercise caution around construction vehicles and follow the guidance of on-site personnel.
- Eastern Avenue will re-open July 31 at 5 am.

WHAT TO EXPECT

- Residents and businesses in the area should expect moderate to significant levels of noise along with vibration, and dust during the outlined work hours.
- Heavy equipment will be used during the work hours defined, and there will be increased truck traffic to and from the work zone.
- There will be no idling of non-essential equipment and all construction equipment will be equipped with white noise back-up signals.
- Work area will be safely delineated.

COMMUNITY ENGAGEMENT

Metrolinx has a dedicated community engagement team that works with residents and businesses in the Toronto East area. If you have any questions, please contact us using the information provided below.

This notice can be translated into a different language upon request by emailing us at TorontoEast@metrolinx.com

Cet avis de travaux de construction est disponible en français sur demande. Si vous êtes intéressé, veuillez envoyer un courriel à TorontoEast@metrolinx.com

Contact Us:

Write to us at: TorontoEast@metrolinx.com

Call us at: 416-202-3900

Find us on Twitter: @GOExpansion

Visit us at: www.metrolinx.com/eastharbour

Subscribe to our e-blast at: www.metrolinx.com/subscribe