

Queen/Yonge Construction Liaison Committee

July 20, 2023



Agenda

Welcome (5 minutes)

- Introductions
- Land Acknowledgement
- Housekeeping

Presentation (25 minutes)

- Ontario Line recap
- Ontario Transit Group (OTG)
- Queen Station Advanced Works
- HBC hydro vault relocation
- York Street track construction
- Community Outreach

Discussion (30 minutes)



SAFETY

We train and direct staff to:

- Always have a site-specific safety plan and site-specific emergency plan.
- Ensure pre-work hazard assessments are complete and understood.
- Ensure job hazards analyses are complete and understood.
- Do everything reasonably possible to protect themselves, co-workers, and members of the public.
- Identify and report unsafe behaviour and coach each other to make improvements.
- Be prepared and equipped to work safely.

THINK *Safe*

ACT *Safe*

HOME *Safe*

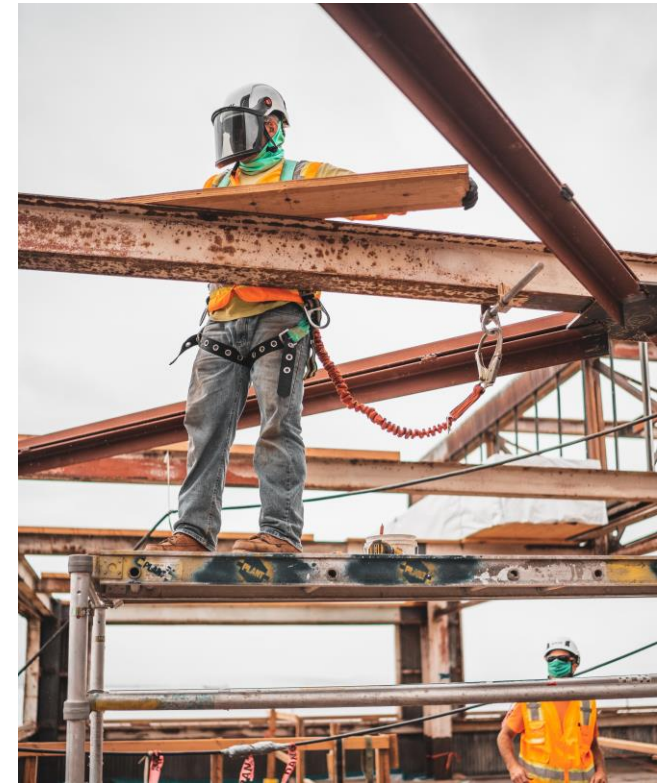

Construction Liaison Committees (CLC)

Construction Liaison Committees (CLCs) provide open, two-way communication and sharing of information before and during the construction of the Ontario Line project. The CLC will focus on the impacts, issues and areas of concern for resolution related to the Ontario Line construction within the Queen-Yonge neighbourhood. The full Terms of Reference will be shared with the CLC via email.

- The CLC will meet regularly as construction activities get underway
- CLC frequency is flexible, depending on schedules/availability and critical construction work
- Metrolinx will work with stakeholders to develop meeting agendas
- Meetings will last 60–90 minutes, depending on the agenda
- Metrolinx to chair the CLC with support from the project contractor
- Project contractor will participate and lead the construction updates
- Action items/issues/complaints to be logged for resolution

Community representatives



- Elected officials
- Community groups/residents
- Residents' groups/associations
- Tenant representatives
- BIAs
- Business owners

City of Toronto



Project team members



- Metrolinx—representatives from Subways Sponsors Office, Design Division, Community Engagement, Project Teams and Contractor/Project Co.

CLC Code of Conduct



Participate fully, openly, and transparently in discussions, while also creating an environment where all members are encouraged to contribute and share their views.



Participate in a respectful manner towards other CLC members by using appropriate language.



Keep requested agenda and discussion items within the mandate and scope of the Construction Liaison Committee.



Represent their community's diverse perspectives and interests.



Maintain confidentiality of sensitive issues, when requested by participants.



Commit to equity, diversity and inclusion by supporting the participation of the whole community regardless of race, gender, class, sexuality, age or ability.

Ontario Line

Ontario Line

Ontario Line

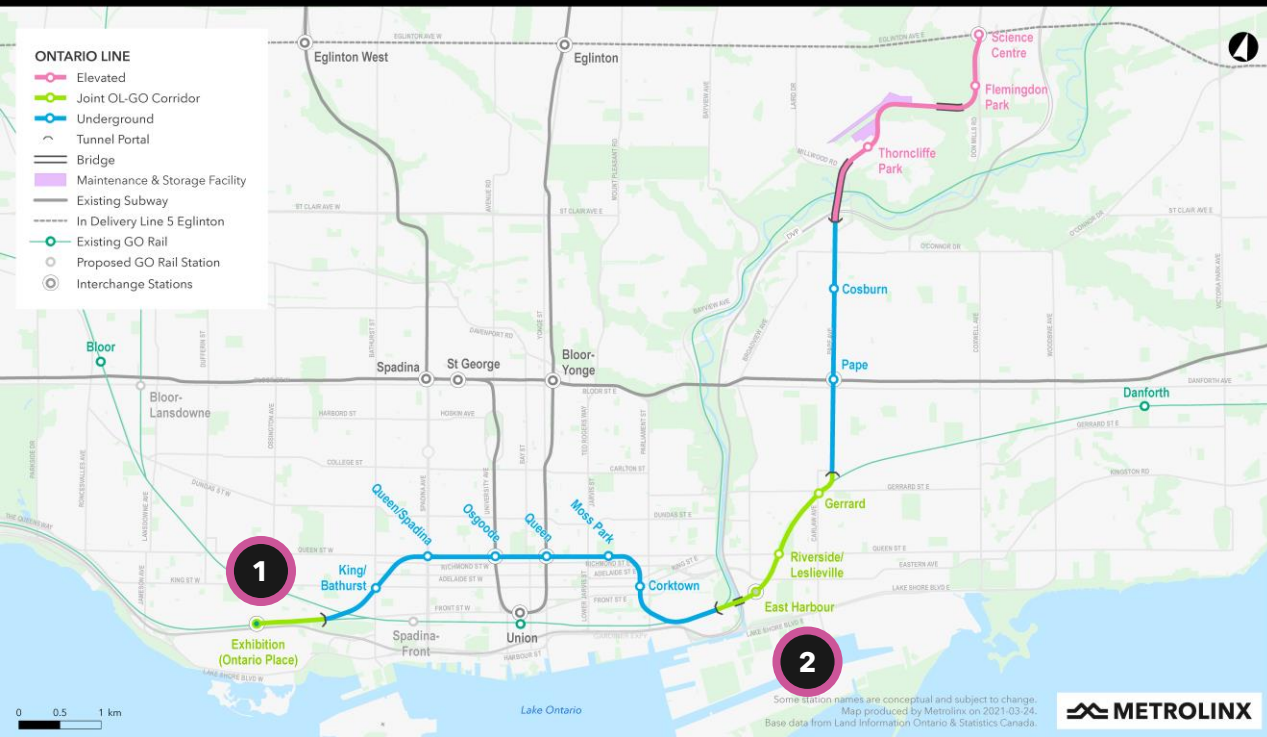

- 1** South Alignment of Ontario Line (Exhibition to Corktown/Don Yard)
- 2** North Alignment of Ontario Line (East Harbour to Science Centre)



15.6 kilometres long



15 stations



As frequent as every 90 seconds during rush hour



227,500 more people within walking distance to transit



388,000 daily boardings



40+ connections to other transit options



Up to 47,000 more jobs accessible in 45 minutes or less, on average

Ontario Line Features

- Electric, automated (driverless) trains.
- Train doors will automatically open and close in sync with platform edge doors.
- Tracks and stations will run underground in downtown areas and along Pape Avenue.
- Tracks will run through the existing rail corridor at Exhibition and in Riverside-Leslieville.
- Tracks and stations will be elevated above the street in Thorncliffe Park and Flemington Park, similar to elevated transit lines in Vancouver, London, Copenhagen, Singapore, and Shanghai.



View of platform in future Queen Ontario Line station – Note: Initial concept rendering. Designs - including finishings, signage, and accessibility features - to be informed by further planning and consultation.



Note: Initial concept rendering. Designs - including finishings, signage, and accessibility features - to be informed by further planning and consultation.

Advanced Works & Station Construction

Phases of Work | Advanced Works and Station Construction

Queen & Osgoode Advanced Works

Currently underway



- Utility relocations, sewer and watermain relocations and telecom relocations delivered by Metrolinx contractor, to prepare for station construction.
- Temporary fencing and concrete barriers installed for safety and flexibility.
- Wayfinding and various banner signage installed on fencing.
- New TTC streetcar track on Adelaide and York Street for Queen 501 streetcar detour (begins mid-summer 2023).

Station Construction

Late fall 2023

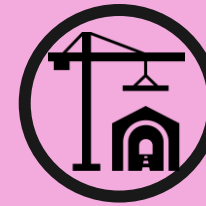

- Work delivered by Southern Civil, Stations, and Tunnel contractor -Ontario Transit Group (OTG).
- Construction hoarding will be installed around perimeter of work zone for safety and will include decorative element.
- Shoring and piling will be put in place around future station before excavation can begin.

WHO DOES WHAT

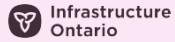

Manages Province's Alternative Financing and Procurement program and lead the procurement process.

Negotiates Project agreement, which spells out roles and responsibilities of each party.

Oversees execution of Project agreement, provides quality control oversight.

Oversees Transit-Oriented Communities (TOCs) - a Provincial program led by Infrastructure Ontario and/or Metrolinx.



ONTARIO TRANSIT GROUP

Contracted to design, build and deliver the Ontario Line Subway - Southern Civils project

Designs, constructs and finances Southern Civil, Stations and Tunnel work for 6-kilometre tunnel and associated tunnelling works from Exhibition to Don Yard portal (west of the Don River)

Joint venture between Ferrovial Construction and Vinci Construction Grands Projets (through their subsidiary JANIN ATLAS)



Contribute subject matter expertise regarding City policies, requirements, permits and procedures.

Ensure key City and community interests are noted and addressed through application design reviews and permits.

Work with partners to minimize negative impacts on residents and the environment.

Monitor construction sites for safety and adherence to City standards and bylaws.

TTC

Reviews all traffic plans and makes adjustments to routes and services to mitigate impacts to their customers.



Overarching accountability for entire project, strategy and content approvals, building relationships and understanding needs of the community.

Oversight of construction contractors to ensure compliance with contractual obligations, including work schedules, adherence to acceptable noise levels, traffic management plans and permit conditions.

ABOUT ONTARIO TRANSIT GROUP (OTG)

Ontario Transit Group (OTG) is a joint venture between Ferrovial Construction and Vinci Construction Grands Projects to design, build and deliver the **southern portion of Ontario Line Subway - Southern Civil, Stations and Tunnel work.**

Stations:

- **One above-ground station** to be integrated with the existing GO Transit Exhibition Station.
- **Two underground stations** to be integrated with the existing TTC Osgoode and Queen subway stations.
- **Four new underground stations** (King/Bathurst, Queen/Spadina, Moss Park, Corktown).



Ontario Line South Civil spans Exhibition to Don Yard portal (west of the Don River), shown in yellow.

Queen Station Update



Queen Street Utility Relocations

- On May 1, 2023, Queen Street closed to vehicular traffic from Bay to Yonge and Yonge to Victoria
- The closure will last for approximately 4.5 years
- Crews are currently conducting advanced work in preparation for station construction
- Advanced work includes asphalt and sidewalk demolitions to accommodate utility relocations such as: water, sewer, gas, telecom, Toronto Hydro duct banks
- Utility work is expected to be completed by late fall 2023
- Station construction will begin following completion of utility relocations



HBC Hydro Vault Relocation

- Crews continue to work to relocate existing underground hydro vaults including access modifications at street level, as well as basement modifications within the HBC building.
- Work is taking place above and below ground and is expected to be completed by late fall 2023.
- The south sidewalk of Queen Street is currently open to pedestrians.
- Street-level vault relocation work will start in the early fall and requires the full closure of the south sidewalk.
- Pedestrian access will be maintained via the closed Queen Street roadway.



Image depicts basement level modifications within retail space to relocate exterior wall within the property line.

Queen Street Pedestrian and Traffic Impacts

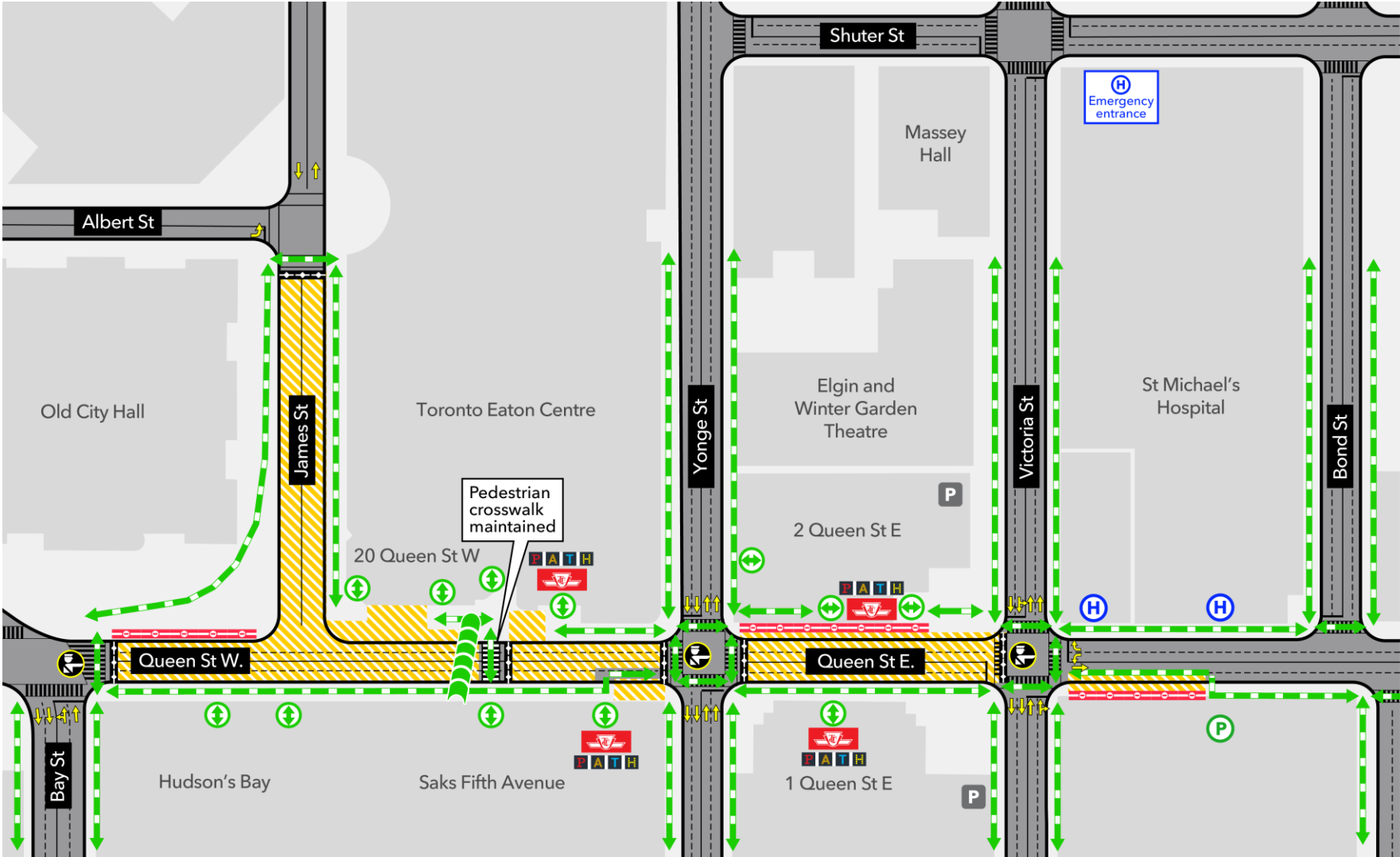

Queen Street Pedestrian and Traffic Impacts

- Work zone
- Pedestrian access maintained
- Pedestrian bridge maintained
- Temporary sidewalk closure
- Lane direction
- TTC subway entrance
- Public parking lot access maintained
- Private parking lot access maintained
- Hospital access maintained
- Supervised/locked gate
- Paid duty officer
- Building/TTC entrance maintained
- Toronto PATH entrance maintained

Note: There will be modifications to pedestrian access routes throughout the project. Wayfinding signage will be installed to provide direction.



Signage and Maintenance of Work Zone

- Phase 1 signage included various wayfinding signage, project signage and 'Open for Business' banners.
- Phase 2 signage will be installed on the fencing throughout the project area in both official languages.
 - Installation is expected in 1-2 weeks
 - This signage will remain in place until OTG takes over the site for station construction
- Metrolinx has also worked directly with the foot clinic and ultrasound clinic to develop custom 'open for business' signage for the fencing in front of the closed sidewalk at Queen and Victoria
- Metrolinx and its contractors regularly inspect the work zone, cleaning graffiti and garbage as needed, removing trip hazards, etc.

Sample Phase 2 signage

All businesses open during construction.

Toutes les entreprises sont ouvertes pendant la construction.



FOOT CLINIC

OPEN DURING CONSTRUCTION



Signage developed for foot clinic

Permission to Enter notices

For properties in the immediate vicinity of Ontario Line construction, the **Permission to Enter (PTE) process** is used to gain access for a variety of reasons, including carrying out pre-construction surveys or to install various types of monitoring equipment.

The Permission to Enter process is important for the safety of business and homeowners since it allows the project team to **monitor settlement, noise and vibration** to ensure there are no issues happening to your property during tunnelling and construction. If an issue arises, we can immediately identify and resolve it.

Depending on design requirements, work related to PTEs at a property could involve any of the following: pre-condition surveys and testing, settlement monitoring and noise and vibration monitoring.

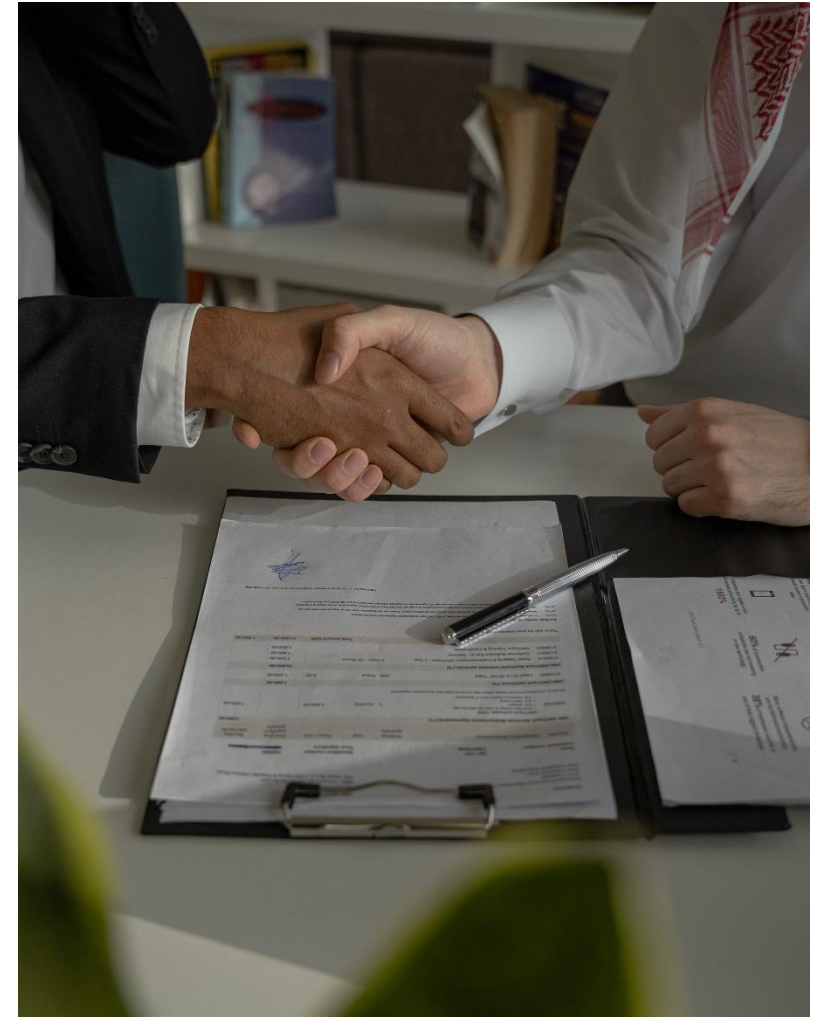

York Street Track Construction

York Street Track Infrastructure

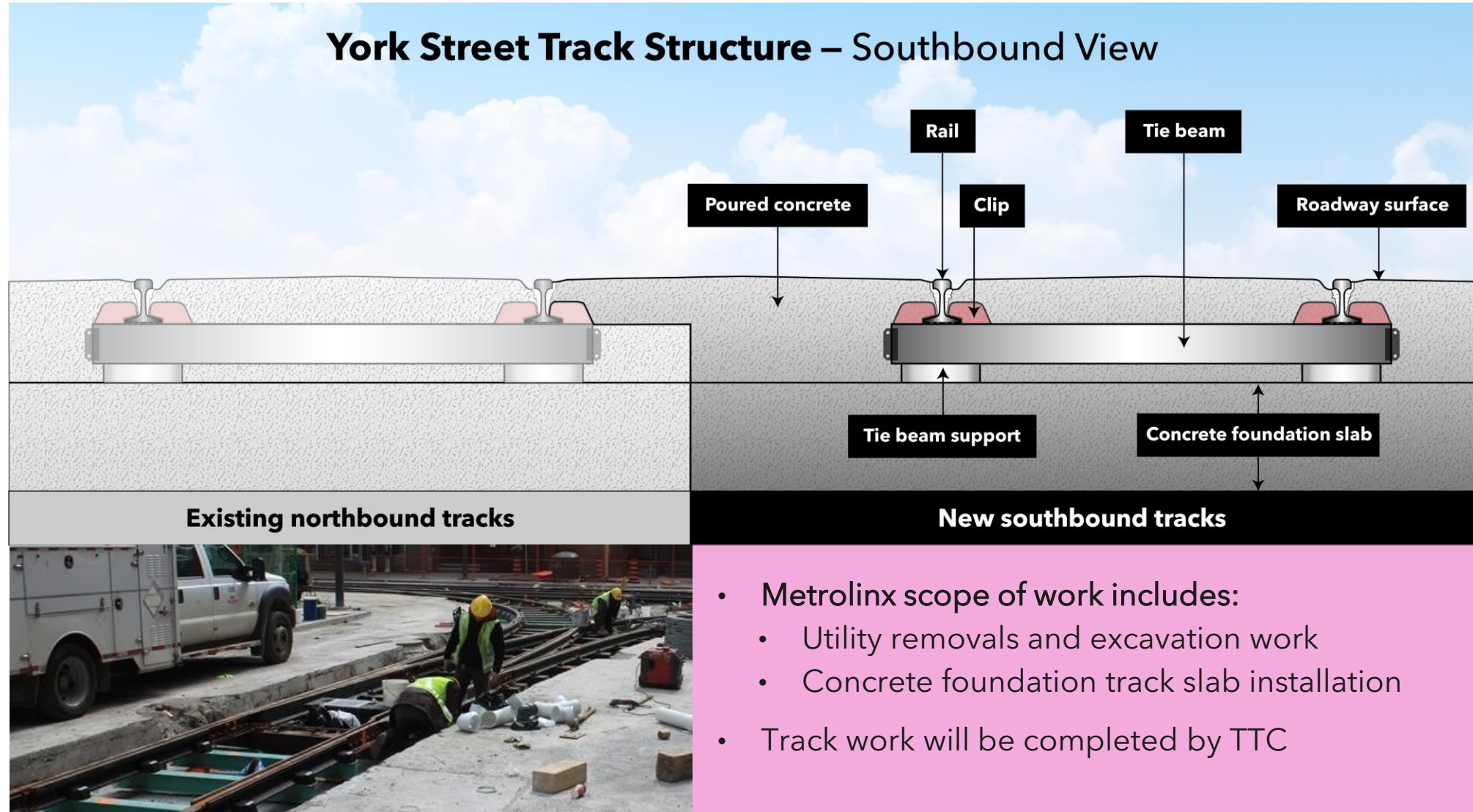

Stages of Work

York Street track construction will be divided into 3 stages:

Stage 1

(Summer 2023 to early winter 2024)



- **Stage 1a:** Removing overhead poles, track slab excavation, pouring foundation slab and TTC track work.
- **Stage 1b:** removing and relocation of wet and dry utilities, removing overhead poles, pouring of foundation slab and TTC track work.

**Stage 1a and 1b will happen concurrently.*

Stage 2

(Winter 2023)



- Track infill, pole replacements, traffic signal work and roadway work.

Stage 3

(Early winter 2024)

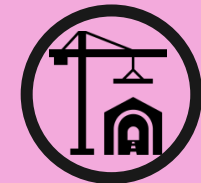

- Roadway work, replacing streetcar poles, and traffic signal work.

**Timing of work is subject to change.*

Final | York Street Right-of-Way

Project completion expected mid-2024

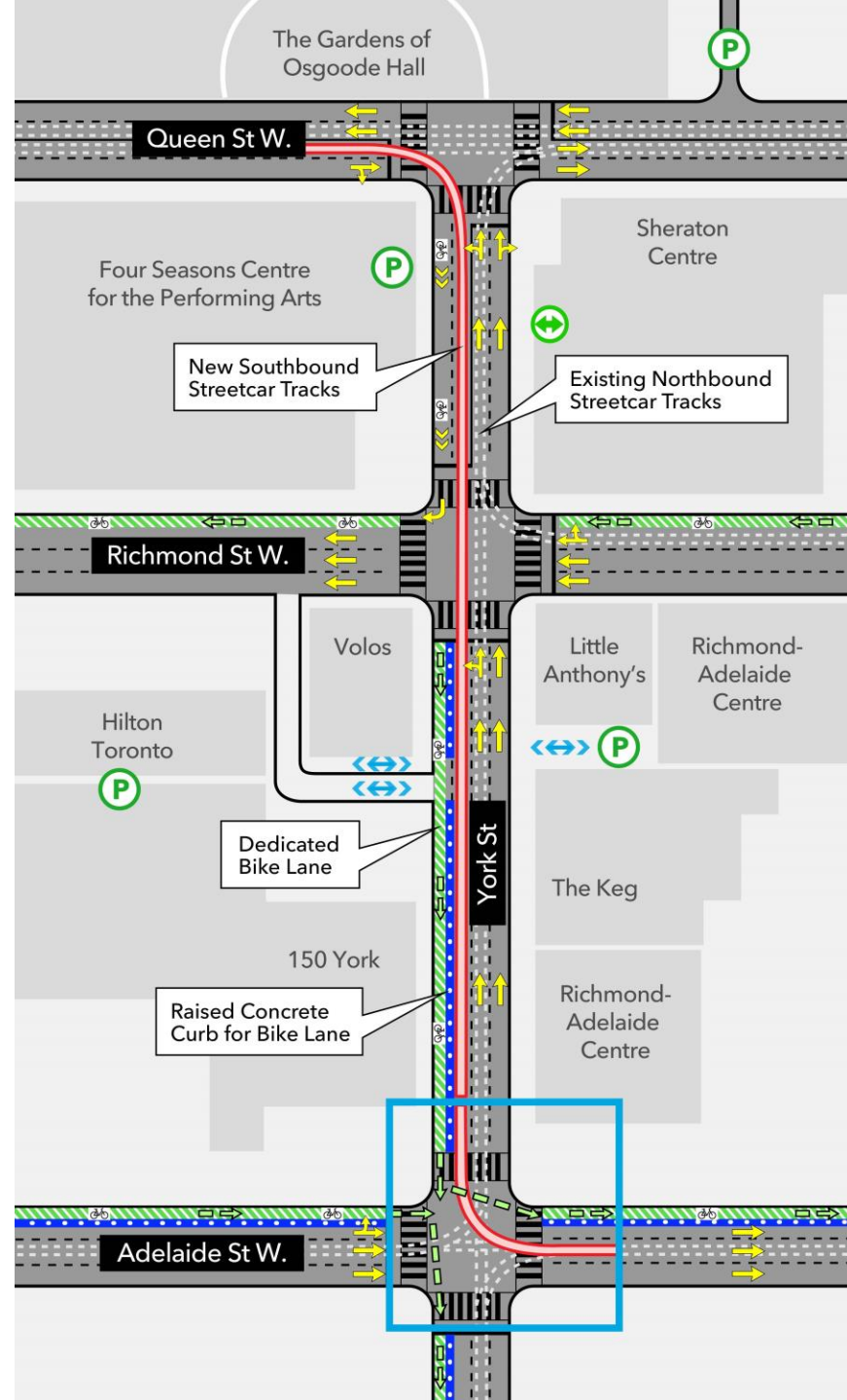

York Street Right-of-Way Final Layout

- New southbound streetcar tracks
- Existing streetcar tracks
- Raised concrete curb
- Shared bike/auto lane
- Dedicated bike lane
- Bike lane direction
- Auto lane direction
- Driveway access
- Parking lot access
- Building entrance

Note: Work to connect new York Street infrastructure to existing infrastructure on Adelaide Street, as identified in the blue box on the map, will be performed by the City of Toronto and TTC.

York Street - Next Steps

- Metrolinx to award contract to successful proponent
- Contractor will submit detailed traffic management and construction staging plans to the city for permitting and approvals
- Metrolinx will update the local community on the plans prior to the start of work, including any mitigations that are required for traffic and pedestrians

During construction:

- Area parking lots will remain accessible, pedestrian and driveway access will be maintained
- Occasional weekend driveway closures will be required and will be coordinated directly with building owners
- Metrolinx will work closely with area businesses and the city to ensure daily operations and performances are not impacted



Queen/Yonge: Community Outreach

Construction Liaison Committees

- July 20, 2023
- Next meetings: September 12, November 14, January 9, 2024
- Bi-monthly CLC meetings: virtual, in-person and hybrid options
- When OTG takes over, meetings will become monthly

Business Community

- Direct business outreach and canvassing
- Quarterly meetings with all BIAs along the Ontario Line, in partnership with the City of Toronto Economic Development and Culture

Community Outreach

- Virtual and in-person open houses
- Pop-ups within the community and in residential building lobbies
- In-person and virtual consultation with residences and businesses

Community Notification

- Physical and digital distribution of construction notices
- Canvassing high impact areas
- News and information provided in the Ontario Line newsletter

We Are Here for You

Metrolinx will keep the community, residents and businesses informed by providing project updates, seeking input and feedback, and addressing questions and concerns effectively and quickly.

Connect with us:

Ross Andersen, Community Engagement Advisor Ross.Andersen@metrolinx.com or 416-418-9281

Mark Clancy, Senior Manager, Community Engagement Mark.Clancy@metrolinx.com or 647-449-2857

Email OntarioLine@metrolinx.com

Telephone 24/7 @ 416-202-5100

Ontario Line e-newsletter @ [Metrolinx.com/OntarioLine](https://www.metrolinx.com/OntarioLine)

Follow us on social media:

Twitter / Facebook / Instagram @ OntarioLine

Discussion

