

Road Restoration Works on the South Side of Eglinton Avenue between Avenue Road and Oriole Parkway

As early as Monday, July 24, 2023

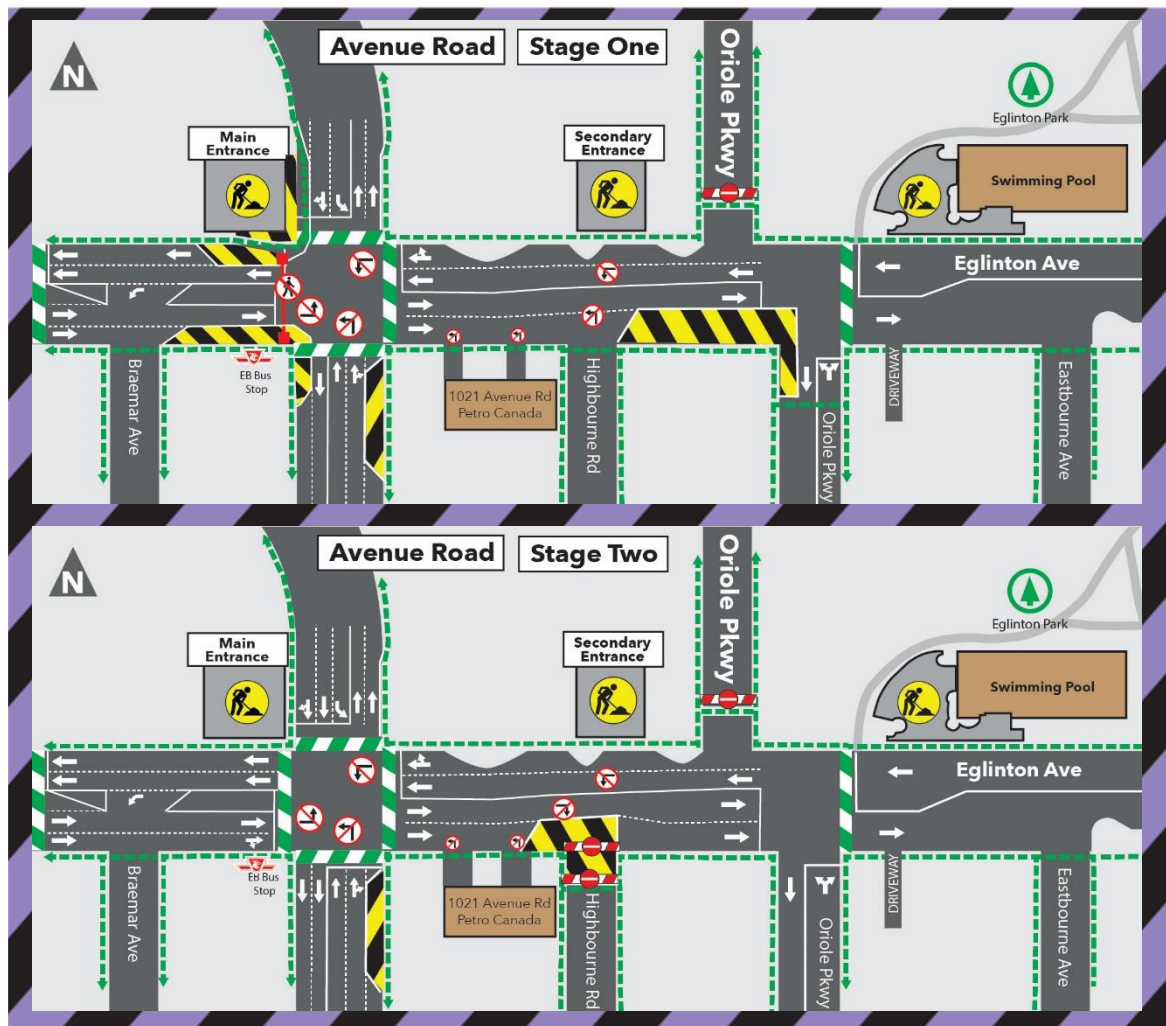

East Community Office:
Hours of Operation: Monday to Friday, 9:00 a.m. to 5:00 p.m.
Tel: 416-482-7411

West Community Office:
Hours of Operation: Monday to Friday, 9:00 a.m. to 5:00 p.m.
Tel: 416-782-8118

Contact Us:

Write to us at: crosstown@metrolinx.com
Find us on Twitter @CrosstownTO
Visit the website: www.thecrosstown.ca
Sign up for e-mail updates at www.thecrosstown.ca/sign-up

Disponible en français.

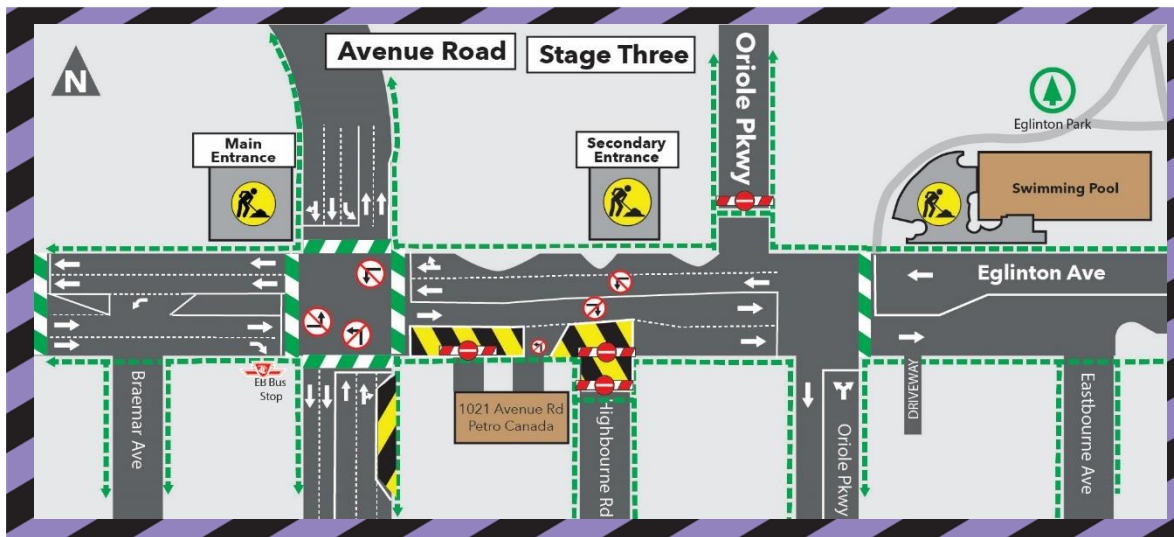

What Work is Taking Place?

As early as **Monday, July 24, 2023**, crews at Avenue Station will be performing road restoration works on the south side of Eglinton Avenue between Avenue Road and Oriole Parkway. Work will be carried out in three phases (refer to maps). Work is expected to take place on Monday - Friday between 7:00 a.m. and 7:00 p.m. until approximately Friday, September 1, 2023. Occasional overnight work may be required for special activities. Upon completion of this work, short term lane reductions may be required to facilitate special activities. Please review the complete notice or visit www.thecrosstown.ca for more information.

Phase One: Eastbound traffic on Eglinton Avenue will be reduced to one lane between Highbourne Road and Oriole Parkway. The southbound lane on Oriole Parkway will be narrowed south of Eglinton Avenue. Pedestrians will be safely rerouted south, on Oriole Parkway, around the work zone. All other traffic staging and turn restrictions will remain in place.

Phase Two: Eastbound traffic on Eglinton Avenue will be reduced to one lane between the east driveway of 1021 Avenue Road (Petro Canada) and Highbourne Road. Access to Highbourne Road will be restricted for the duration of this stage. Advanced signage will be in place to inform commuters of the closure. The east driveway of 1021 Avenue Road will have limited access for the duration of this stage, half of the east driveway will remain open. The west driveway of 1021 Avenue Road will be maintained. Pedestrians will be safely rerouted south, on Highbourne Road, around the work zone. All other traffic staging and turn restrictions will remain in place.

Phase Three: Eastbound traffic on Eglinton Avenue will be reduced to one lane between the Avenue Road and Highbourne Road. Access to Highbourne Road will remain restricted for the duration of this stage. Advanced signage will be in place to inform commuters of the closure. The west driveway of 1021 Avenue Road will be restricted for the duration of this stage. Access to the east driveway at 1021 Avenue Road will be maintained. Pedestrians will be safely rerouted south, on Highbourne Road, around the work zone. All other traffic staging and turn restrictions will remain in place.

What to Expect

Information as of: July 21, 2023

Noise from construction activities including asphalt removals (milling) and asphalt paving can be expected. Concrete barriers, fencing, and signage will be in place to delineate the work zones. One lane of traffic in each direction will be maintained at all times on Eglinton Avenue. Occasional overnight work may be required for special activities. Affected properties have been notified directly. Expect delays while traveling through the area.

HOURS OF WORK

- As early as **Monday, July 24, 2023, for approximately five (5) weeks.** The duration of each phase is listed below:
 - Phase One: As early as Monday, July 24, 2023, for **approximately two (2) weeks**
 - Phase Two: As early **as Monday, August 7, 2023, for approximately one (1) week**
 - Phase Three: As early as **Monday, August 14, 2023, for approximately two (2) weeks**
- Work is expected to take place on Monday - Friday between 7:00 a.m. and 7:00 p.m.
- Occasional overnight work may be required for special activities.
- Work may be rescheduled due to inclement weather or unforeseen circumstances
- Work may be longer or shorter than expected.

TRAFFIC DETAILS

- **Phase One:** Eastbound traffic on Eglinton Avenue will be reduced to one lane between Highbourne Road and Oriole Parkway. The southbound lane on Oriole Parkway will be narrowed south of Eglinton Avenue. All other traffic staging and turn restrictions will remain in place.
- **Phase Two:** Eastbound traffic on Eglinton Avenue will be reduced to one lane between the east driveway of 1021 Avenue Road and Highbourne Road. Access to Highbourne Road will be restricted for the duration of this stage. Advanced signage will be in place to inform commuters of the closure. The east driveway of 1021 Avenue Road will have limited access for the duration of this stage, half of the east driveway will remain open. The west driveway of 1021 Avenue Road will be maintained. All other traffic staging and turn restrictions will remain in place.
- **Phase Three:** Eastbound traffic on Eglinton Avenue will be reduced to one lane between the Avenue Road and Highbourne Road. Access to Highbourne Road will remain restricted for the duration of this stage. Advanced signage will be in place to inform commuters of the closure. The west driveway of 1021 Avenue Road will be restricted for the duration of this stage. Access to the east driveway at 1021 Avenue Road will be maintained. All other traffic staging and turn restrictions will remain in place.

PEDESTRIAN DETAILS

- **Phase One:** Pedestrians will be safely rerouted south, on Oriole Parkway, around the work zone.
- **Phase Two:** Pedestrians will be safely rerouted south, on Highbourne Road, around the work zone.

East Community Office:
Hours of Operation: Monday to Friday, 9:00 a.m. to 5:00 p.m.
Tel: 416-482-7411

West Community Office:
Hours of Operation: Monday to Friday, 9:00 a.m. to 5:00 p.m.
Tel: 416-782-8118

Contact Us:

Write to us at: crosstown@metrolinx.com
Find us on Twitter @CrosstownTO
Visit the website: www.thecrosstown.ca
Sign up for e-mail updates at www.thecrosstown.ca/sign-up

Disponible en français.

- **Phase Three:** Pedestrians will be safely rerouted south, on Highbourne Road, around the work zone.

TRANSIT INFORMATION

- Access to TTC will be maintained at all times.
- Please visit www.ttc.ca for more information