

Eglinton - Mt Pleasant CLC

Eglinton Crosstown LRT

July 12, 2023

LAND ACKNOWLEDGEMENT

Let us take a moment to acknowledge we are on lands that have been, and continue to be, home to many Indigenous Peoples including the Anishnabeg, the Haudenosaunee and the Huron-Wendat peoples.

We are all Treaty people. Many of us have come here as settlers, as immigrants or involuntarily as part of the trans-Atlantic slave trade, in this generation, or generations past.

We acknowledge the historic and continued impacts of colonization and the need to work towards meaningful reconciliation with the original caretakers of this land.

We acknowledge that Metrolinx operates on territories and lands covered by many treaties that affirm and value the rights of Indigenous communities, Nations and Peoples.

We understand the importance of working towards reconciliation with the original caretakers of this land. At Metrolinx, we will conduct business in a manner that is built on a foundation of trust, respect and collaboration.

Eglinton Station

EGLINTON STATION UPDATE

Activity	Location	Approx. Date & Duration
Extended Hours for Station Box Construction Architectural finishes, mechanical electrical works, and testing and commissioning	Beneath Eglinton Avenue and Eglinton TTC Station	Underway through Summer 2023 Monday - Friday; 24-hours
Main Entrance Construction Architectural finishes and mechanical electrical works	South side of Eglinton Ave, west of 2454 Yonge St (BMO Building)	Underway through Summer 2023
TTC Eglinton Station Works Architectural finishes and mechanical electrical works	Eglinton TTC Station	Periodically through Summer 2023
Salvation Army Building Construction	Salvation Army Site	Underway through Summer 2023
Pedestrian Tunnel Construction	West side of Yonge St, north and south of Eglinton Ave	Through Summer 2023
Holly Street Closure Holly Street will be closed south of Eglinton Avenue to facilitate wet utility reinstatement works	Holly Street and Eglinton Avenue	Ongoing until approx. late-July 2023

CURRENT TRAFFIC CONFIGURATION

Ongoing until approximately late-July 2023

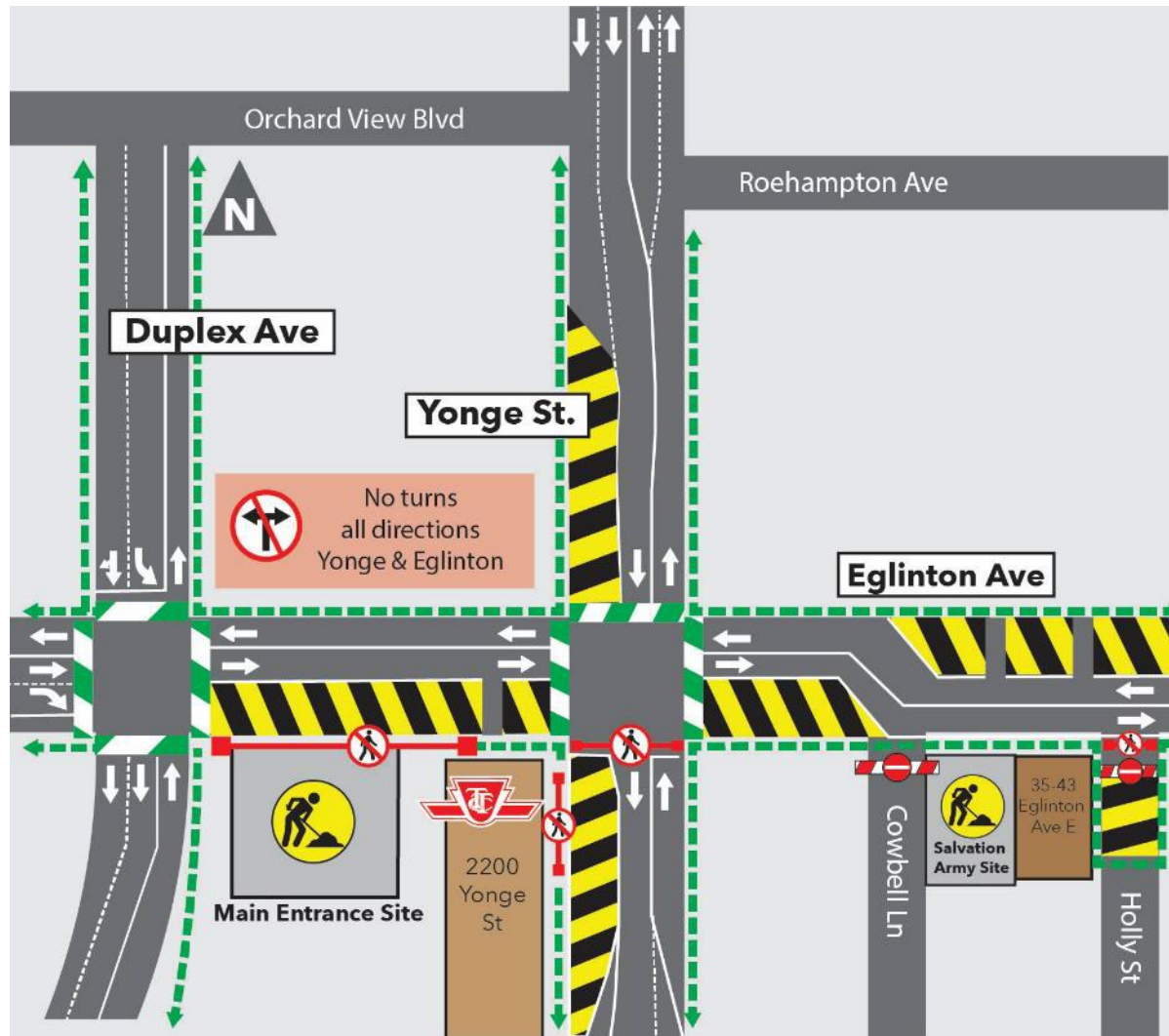

CONSTRUCTION PROGRESS PHOTOS

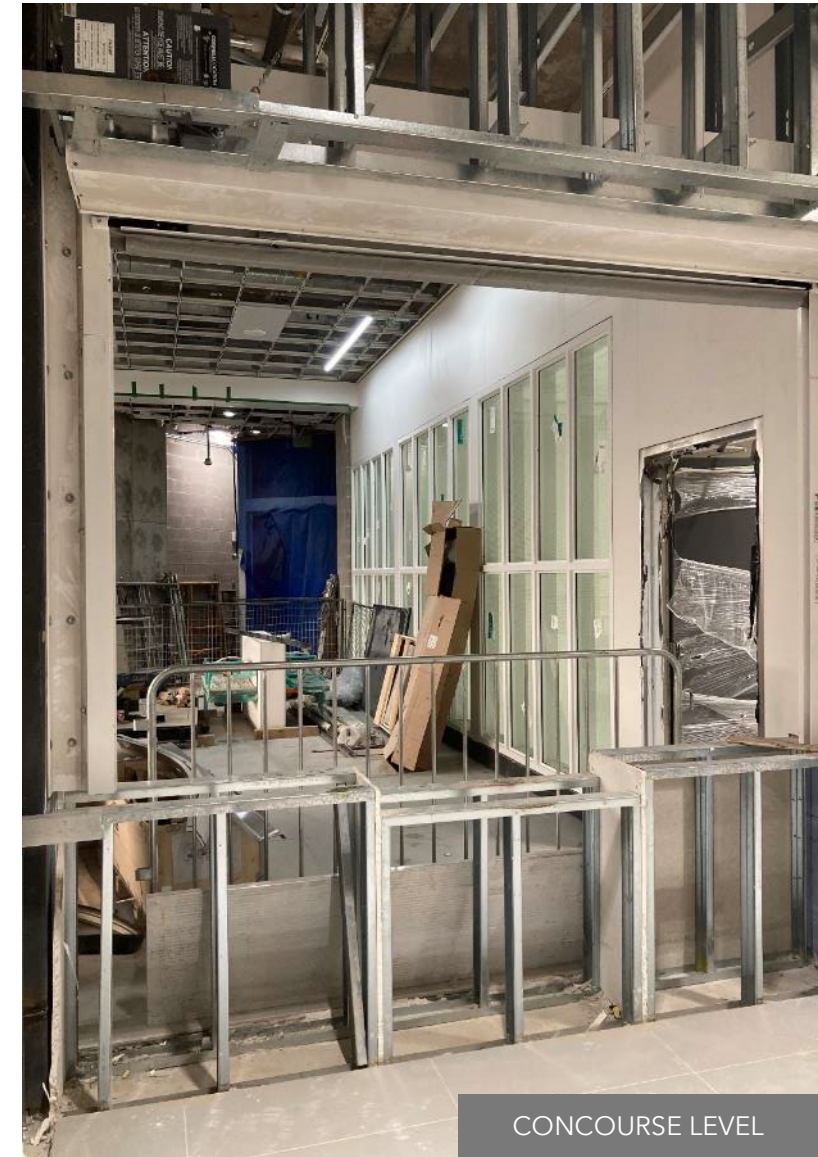
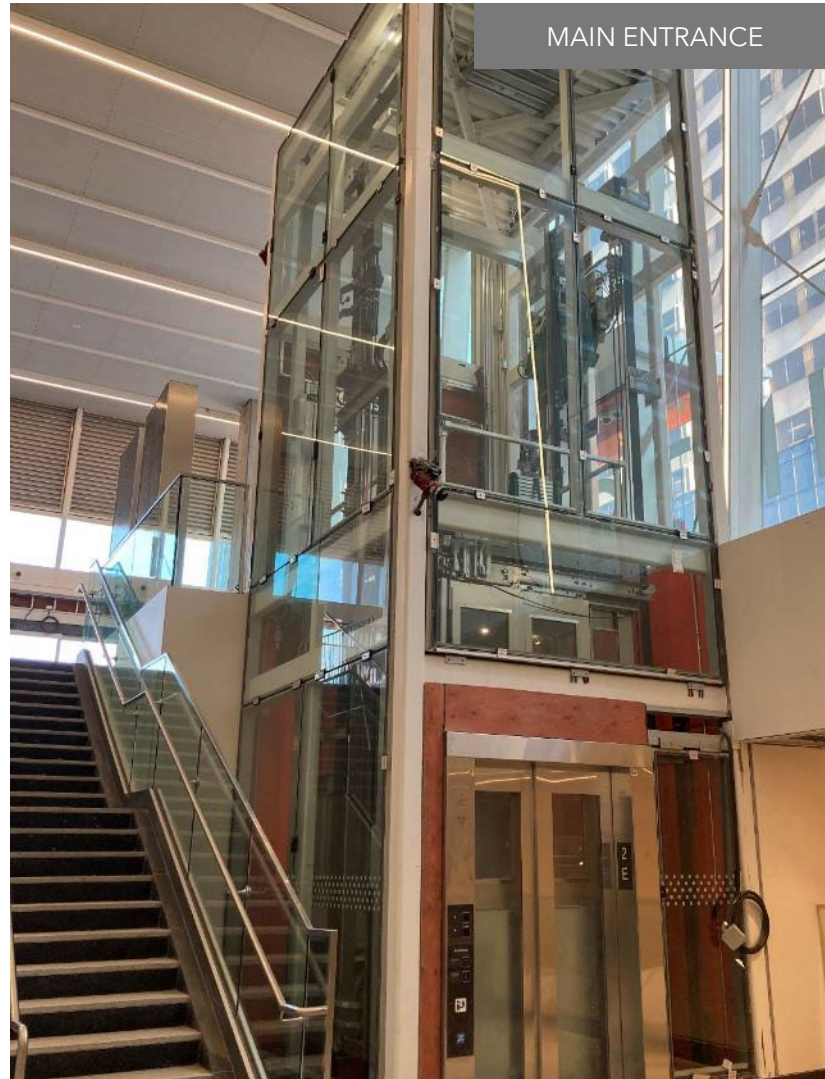

CONSTRUCTION PROGRESS PHOTOS: SALVATION ARMY SITE

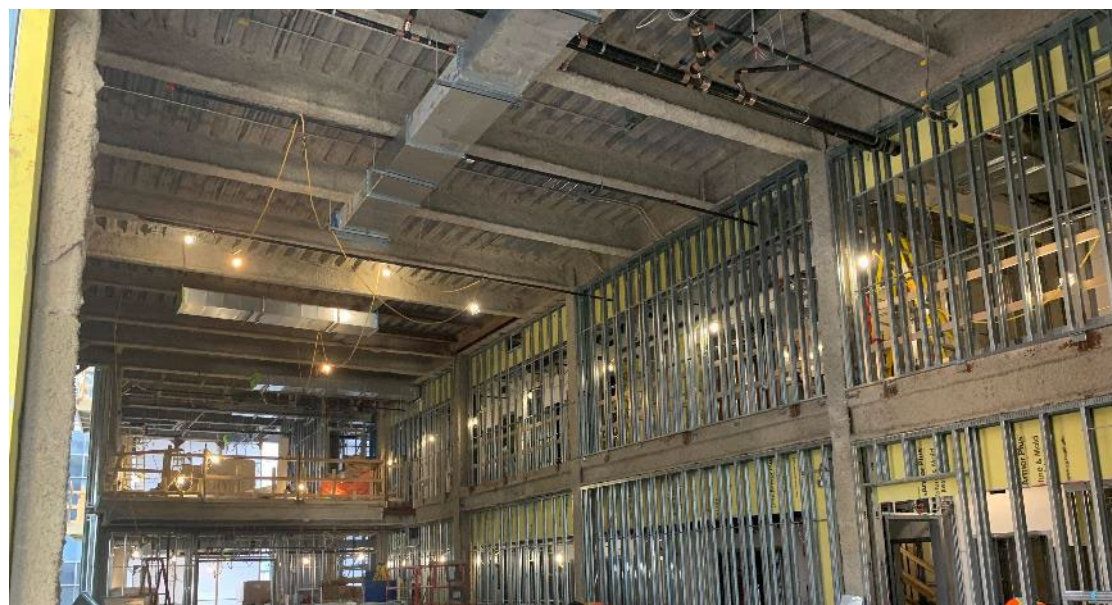
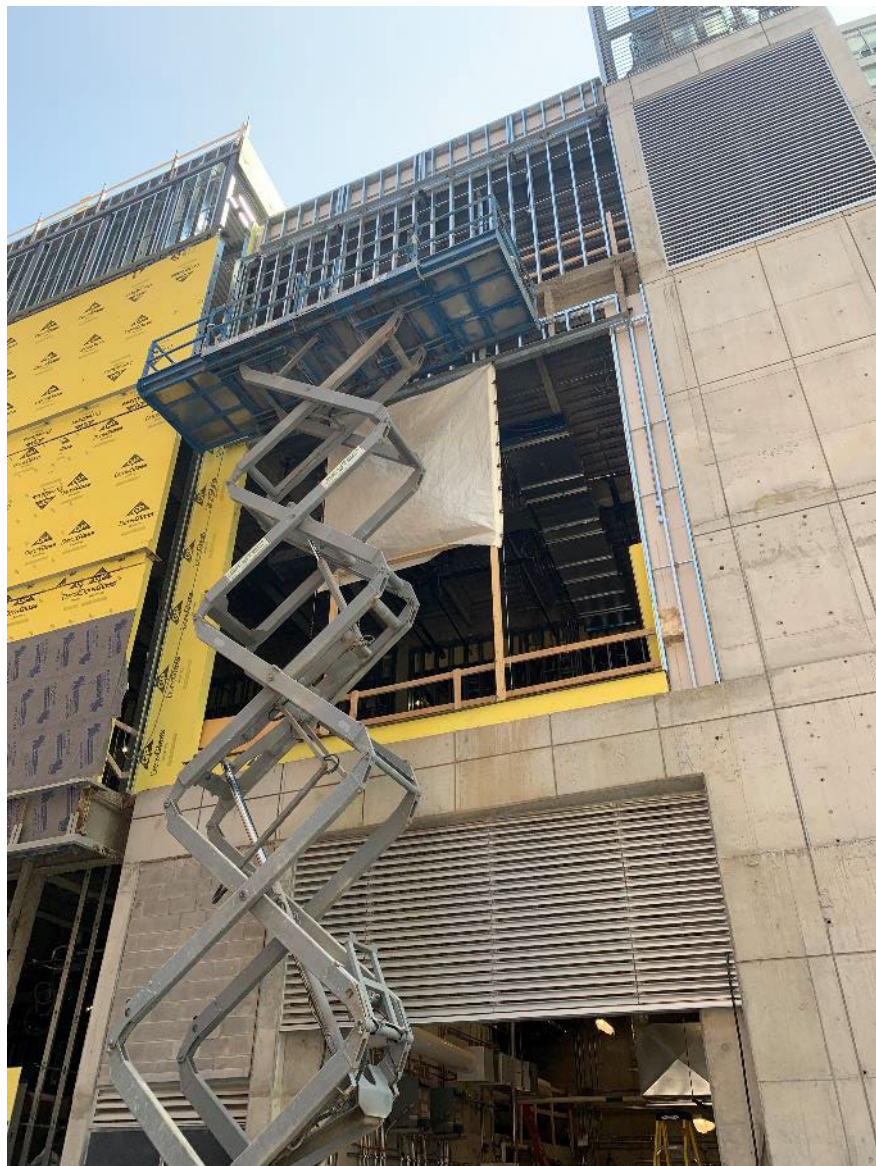

Mount Pleasant Station

MOUNT PLEASANT STATION UPDATE

Activity	Location	Approx. Date & Duration
Station Box Construction Architectural finishes, mechanical and electrical works, and testing and commissioning	Beneath Eglinton Ave	Ongoing through Summer 2023
Main Entrance Construction Architectural finishes, mechanical and electrical works, and landscaping	Northwest corner of Eglinton Ave and Mt Pleasant Rd	Ongoing through Summer 2023
Secondary Entrance Construction Architectural finishes, mechanical and electrical works, and landscaping	North side of Eglinton Ave, between 801 Mt Pleasant Rd and 300 Eglinton Ave E	Ongoing through Summer 2023

CURRENT TRAFFIC CONFIGURATION (FINAL CONFIGURATION)

Through 2023

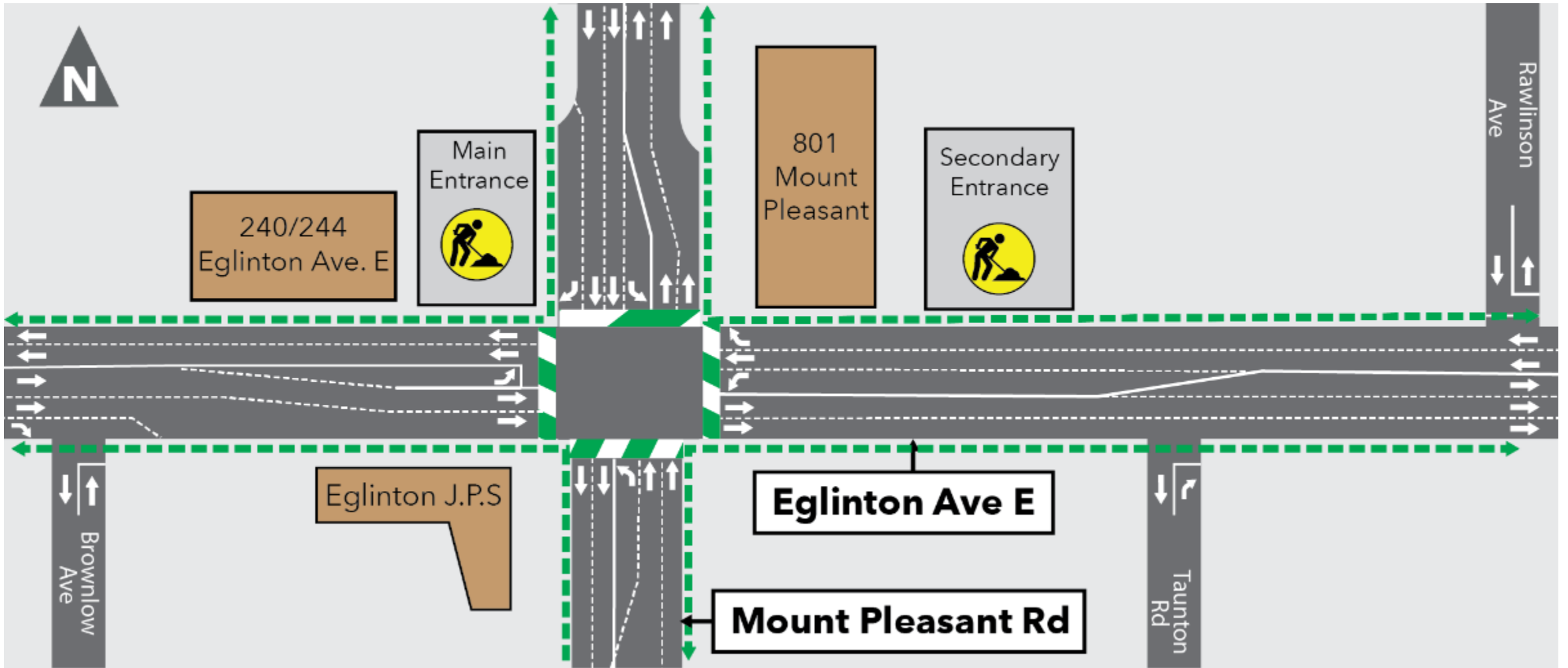

CONSTRUCTION PROGRESS PHOTOS



