

Western Works Construction Liaison Committee Meeting

Eglinton Crosstown LRT

July 18, 2023

LAND ACKNOWLEDGEMENT

Let us take a moment to acknowledge we are on lands that have been, and continue to be, home to many Indigenous Peoples including the Anishnabeg, the Haudenosaunee and the Huron-Wendat peoples.

We are all Treaty people. Many of us have come here as settlers, as immigrants or involuntarily as part of the trans-Atlantic slave trade, in this generation, or generations past.

We acknowledge the historic and continued impacts of colonization and the need to work towards meaningful reconciliation with the original caretakers of this land.

We acknowledge that Metrolinx operates on territories and lands covered by many treaties that affirm and value the rights of Indigenous communities, Nations and Peoples.

We understand the importance of working towards reconciliation with the original caretakers of this land. At Metrolinx, we will conduct business in a manner that is built on a foundation of trust, respect and collaboration.

Caledonia Station

CALEDONIA STATION UPDATE

ACTIVITY	LOCATION	APPROX. DATE AND DURATION
Guard Rail Installation	Along Eglinton Avenue West	Completed June 2023
Architectural Works: Tile installations, glazing, cladding, wayfinding signage installations, advertising panel installation, station cleaning	Throughout the station	Ongoing through Summer 2023
Mechanical and Electrical Installations: Elevator & escalator adjustments and inspections, lighting installations, and systems installations	Throughout the station	Ongoing through Summer 2023
Sidewalk Restoration Works	Caledonia Road and Eglinton Avenue West	Beginning Summer 2023; ongoing for approximately two (2) weeks

CALEDONIA STATION CONFIGURATION

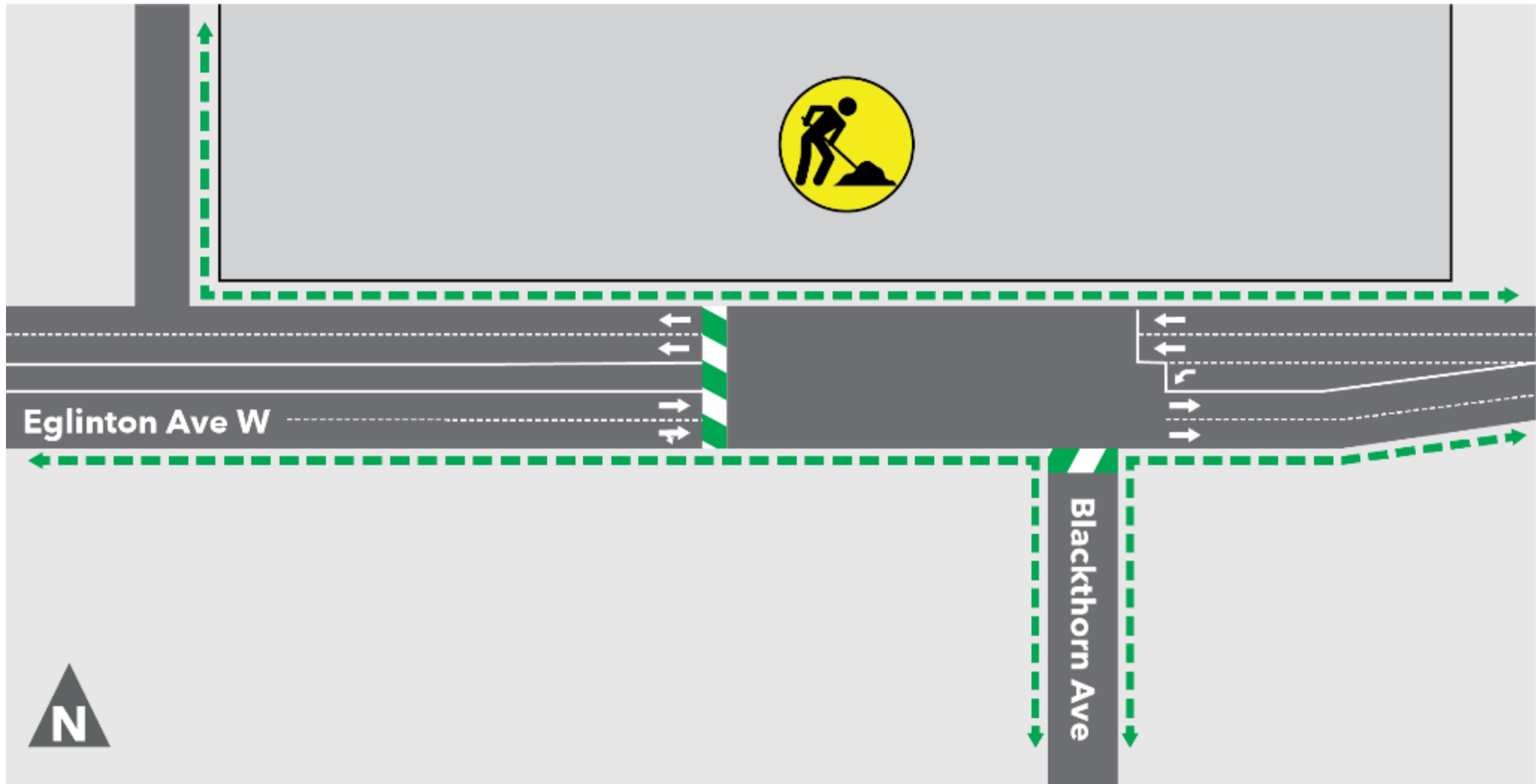

CALEDONIA PROGRESS PHOTOS



GUARD RAIL INSTALLATION ALONG
EGLINTON AVE W (COMPLETED)



PVIS INSTALLATION (COMPLETED) - BUS
LOOP



PUSH-BUTTON INSTALLATION - EGLINTON-
BLACKTHORN INTERSECTION (COMPLETED)

Keelesdale Station

KEELESDALE STATION UPDATE

ACTIVITY	LOCATION	APPROX. DATE AND DURATION
Station Testing	Throughout the Station	Ongoing through 2023
Station Inspections	Throughout the Station	Ongoing through 2023
Train Testing and Commissioning	Throughout the Station	Ongoing through 2023

KEELESDALE STATION FINAL CONFIGURATION

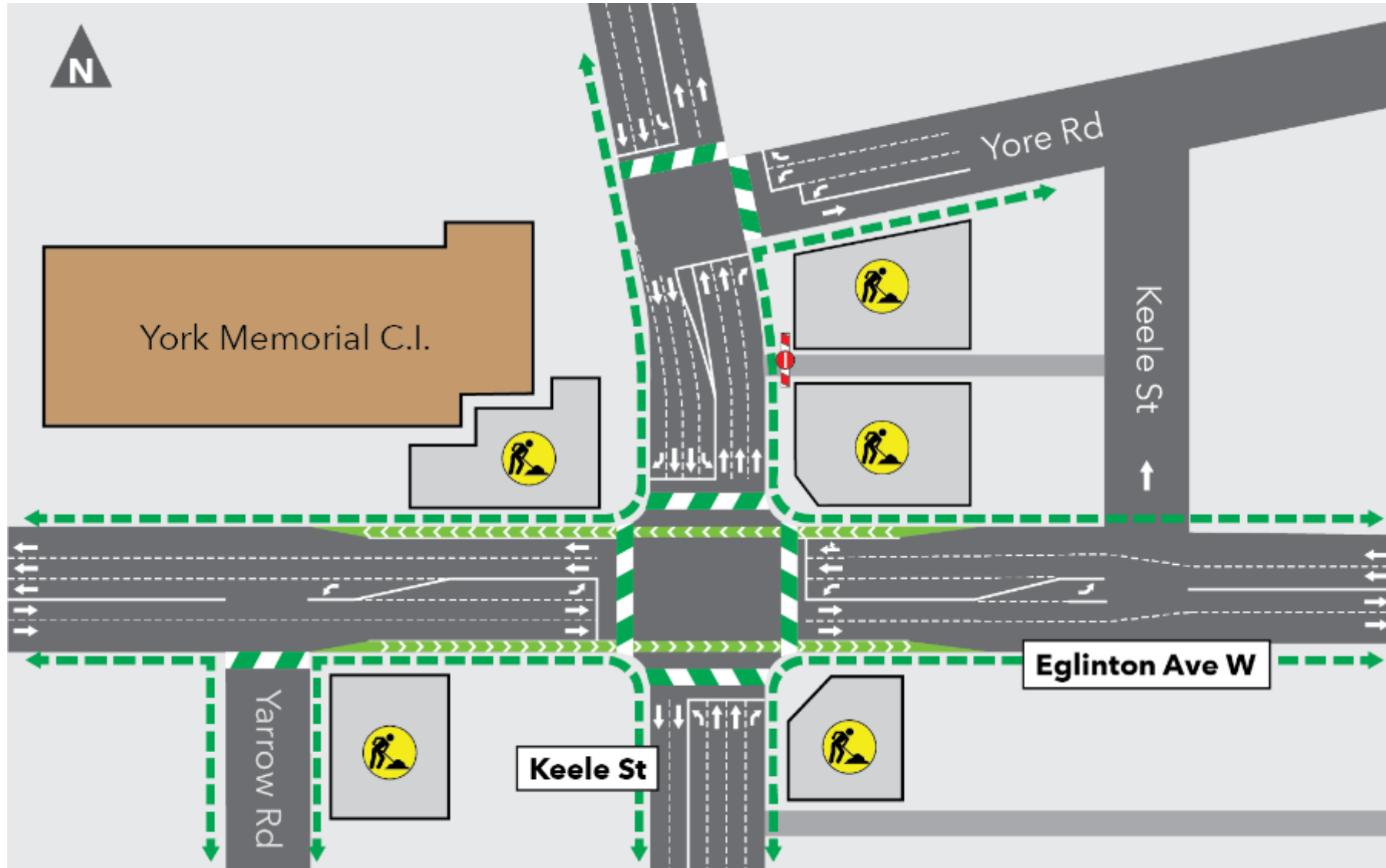

KEELESDALE PROGRESS PHOTOS



Mount Dennis Station & Rail Corridor

MOUNT DENNIS & RAIL CORRIDOR UPDATE

ACTIVITY	LOCATION	APPROX. DATE & DURATION
<p>New GO & UPE Platform</p> <ul style="list-style-type: none"> Platform construction: concrete finishing works, landscaping works, signage installation, architectural ceiling works, cladding, and glazing Platform utility, mechanical, and electrical installations 	<p>Railway corridor</p>	<p>Ongoing through Summer 2023</p>
<p>Finishing activities</p> <ul style="list-style-type: none"> Landscaping works Cladding, glazing, ceiling panel installation, painting, signage installation, deficiency work, electrical finishes and other architectural finishes Parking lot construction Systems testing and inspections 	<p>Mount Dennis station</p> <ul style="list-style-type: none"> Bus terminal Pedestrian corridor Former Kodak building Throughout the station box 	<p>Ongoing through Summer 2023</p>
<p>Landscaping works (complete remaining planting)</p>	<p>Along Eglinton Avenue and at EMSF - Industry St and Todd Baylis Blvd</p>	<p>Ongoing through Summer 2023</p>
<p>Train testing and commissioning</p>	<p>Mount Dennis to Caledonia</p>	<p>Ongoing through 2023</p>

WESTON ROAD TO BLACK CREEK DRIVE TRAFFIC CONFIGURATION

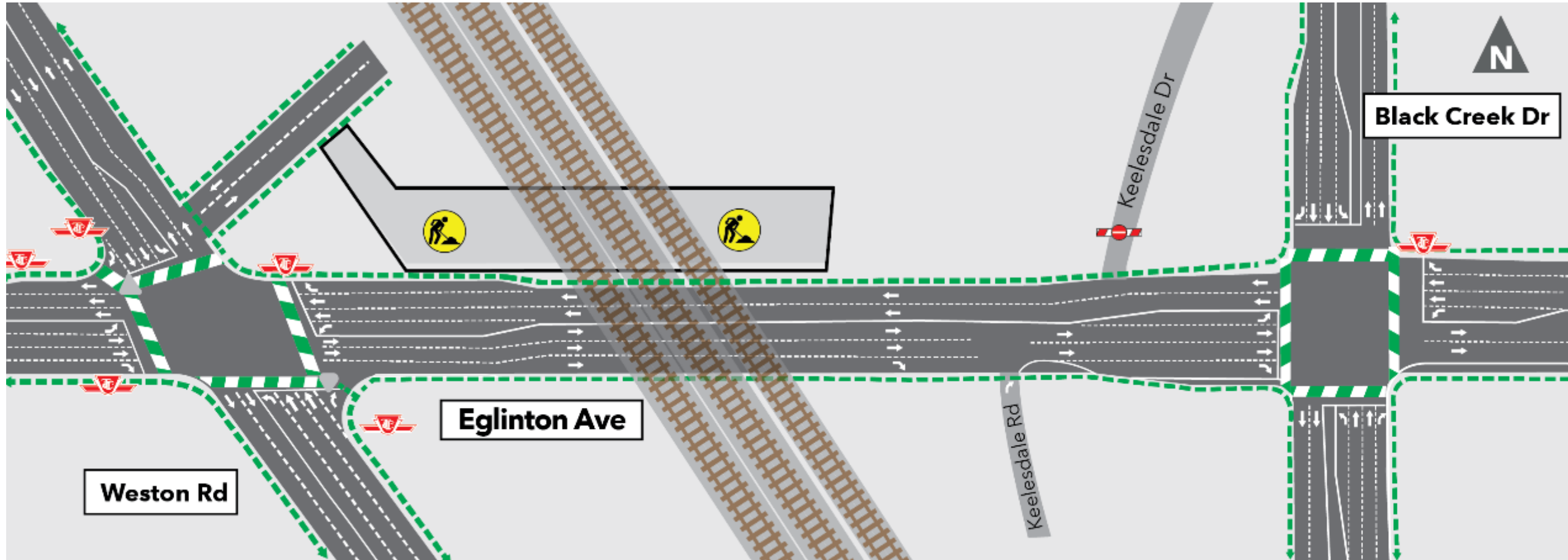

RAIL CORRIDOR STAGING - HAUL ROUTES

Through 2023

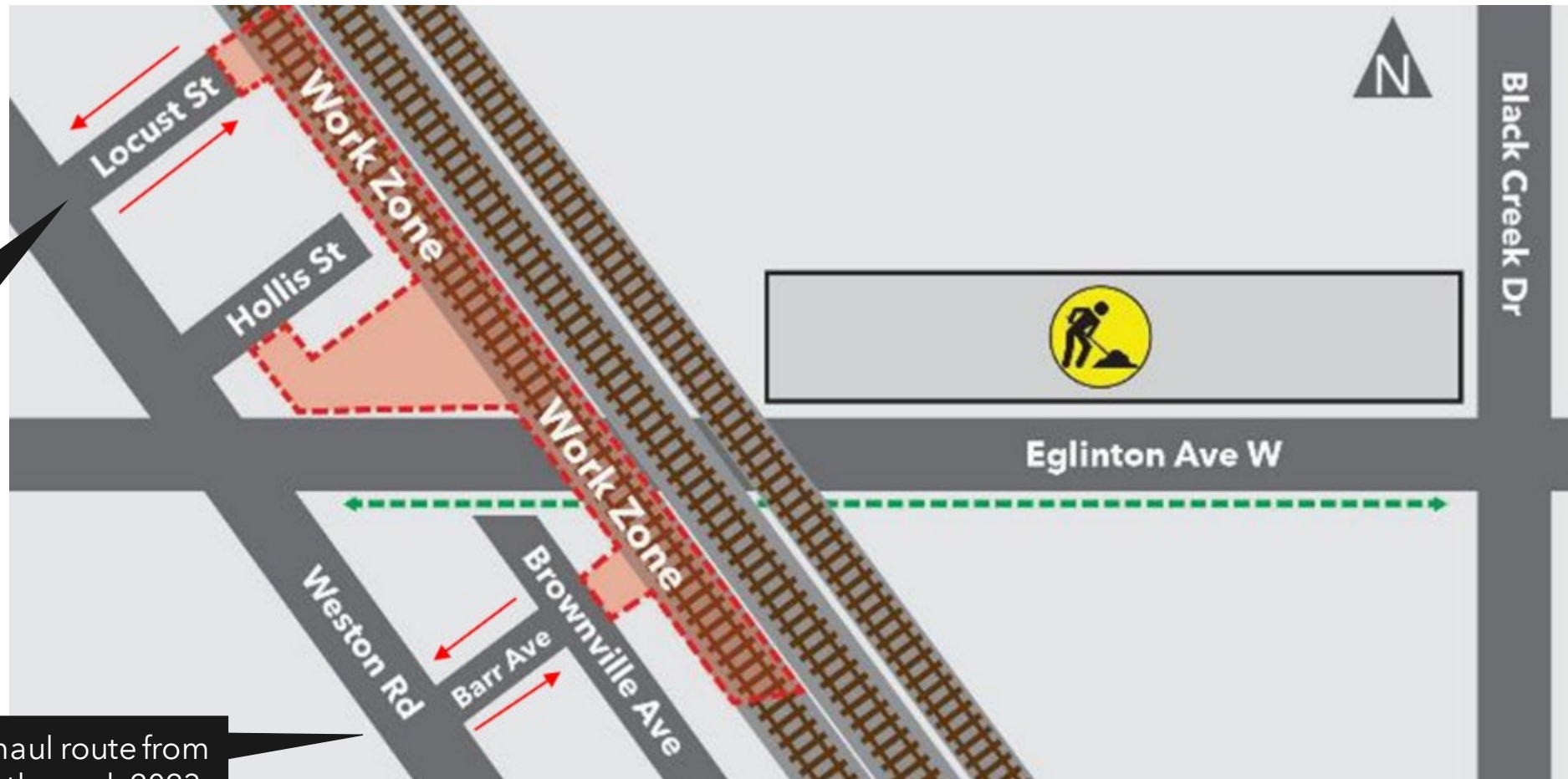

Locust Street is a haul route from the Rail Corridor through 2023

Barr Avenue is a haul route from the Rail Corridor through 2023

MOUNT DENNIS PROGRESS PHOTOS



RAIL CORRIDOR PROGRESS PHOTOS



GLAZING WORKS - GO PLATFORM SHELTER (ONGOING)



GRADING WORKS - GO PLATFORM (ONGOING)

Eglinton Maintenance & Storage Facility (EMSF)

Testing & Commissioning

EMSF, TESTING & COMMISSIONING UPDATE

Ongoing through 2023

- Eglinton Crosstown LRVs are now being tested, as single and coupled vehicles, on the mainline between Mount Dennis Station and Caledonia Station
- Each train that will operate daily service on the line must go through rigorous testing to ensure safety and reliability
- Testing includes clearance tests, signal and wayside equipment testing, testing multiple vehicles, speed and brake tests - to name a few



EMSF, TESTING & COMMISSIONING UPDATE

Ongoing through 2023

- Each of the 76 trains that will operate daily service between Mount Dennis and Kennedy must go through rigorous testing to ensure everything is working safely and reliably
- Testing activities must be done in stages - here's a roadmap of our process:

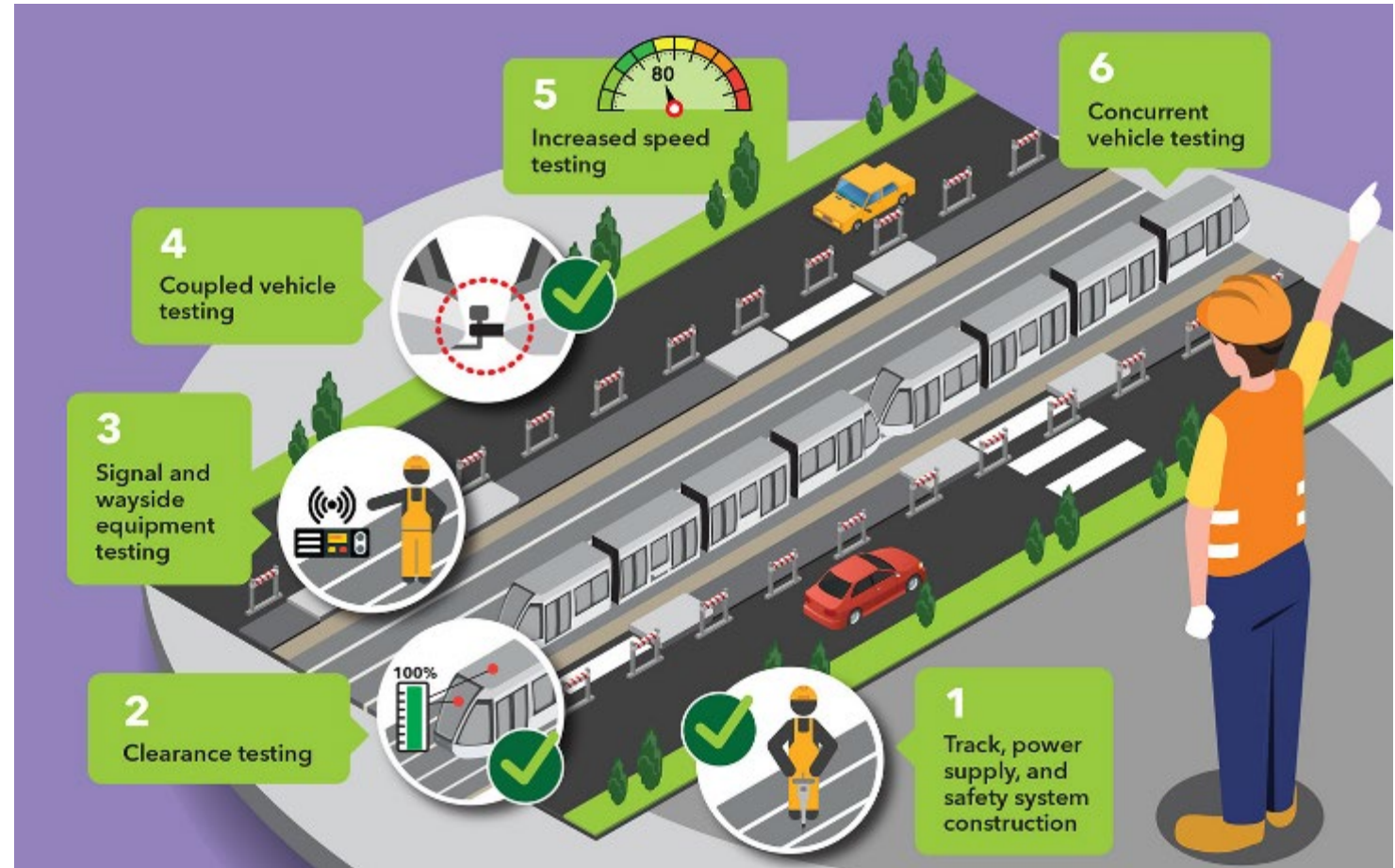

EMSF PROGRESS PHOTOS



