

# Chaplin-Avenue CLC

Eglinton Crosstown LRT

July 5, 2023

# LAND ACKNOWLEDGEMENT

Let us take a moment to acknowledge we are on lands that have been, and continue to be, home to many Indigenous Peoples including the Anishnabeg, the Haudenosaunee and the Huron-Wendat peoples.

We are all Treaty people. Many of us have come here as settlers, as immigrants or involuntarily as part of the trans-Atlantic slave trade, in this generation, or generations past.

We acknowledge the historic and continued impacts of colonization and the need to work towards meaningful reconciliation with the original caretakers of this land.

We acknowledge that Metrolinx operates on territories and lands covered by many treaties that affirm and value the rights of Indigenous communities, Nations and Peoples.

We understand the importance of working towards reconciliation with the original caretakers of this land. At Metrolinx, we will conduct business in a manner that is built on a foundation of trust, respect and collaboration.

# Chaplin Station

# CHAPLIN STATION UPDATE

Activity	Location	Approx. Date & Duration	What to Expect
<p><b>Construction of Main, Secondary and Tertiary Entrances</b> Architectural, mechanical, and electrical finishes, testing and commissioning</p>	<ul style="list-style-type: none"> <li>• <b>Main:</b> North side of Eglinton Ave between Chaplin Cres and Gilgorm Rd</li> <li>• <b>Secondary:</b> Southwest corner of Chaplin Cres and Eglinton Ave</li> <li>• <b>Tertiary:</b> South side of Eglinton Ave, east of Chaplin Cres (adjacent Toronto Fire Station 135)</li> </ul>	Underway through Summer 2023	<ul style="list-style-type: none"> <li>• Noise from construction equipment such as trucks</li> </ul>
<p><b>Station Box Construction</b> Architectural, mechanical, and electrical finishes, testing and commissioning</p>	Beneath Eglinton Ave	Underway through Summer 2023	
<p><b>Deliveries</b></p>	Northeast corner of Eglinton Ave and Chaplin Cres	Underway through Summer 2023	<ul style="list-style-type: none"> <li>• Periodic closures of the northbound curb lane on Chaplin Cres at the Main Entrance to facilitate material deliveries</li> </ul>

# CURRENT TRAFFIC CONFIGURATION

Expected through 2023

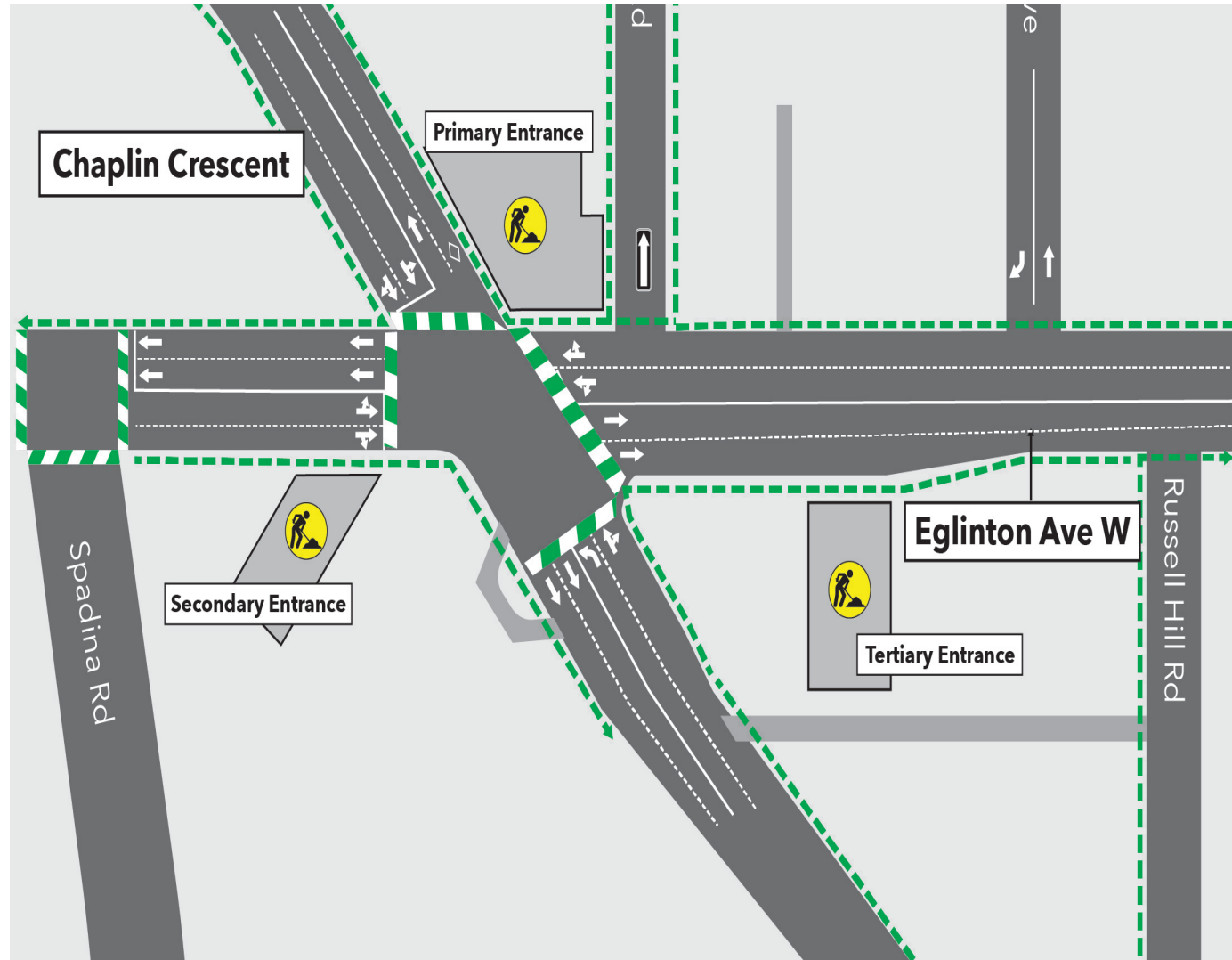

Periodic short-term lane closures may be required to facilitate certain activities

# CONSTRUCTION PROGRESS PHOTOS



# Avenue Station

# AVENUE STATION UPDATE

Activity	Location	Approx. Date & Duration	What to Expect
<b>Station Box Construction</b> Electrical, mechanical and architectural finishes. Testing and commissioning	Beneath Eglinton Ave between Avenue Road and Lascelles Blvd	Underway through Summer 2023	<ul style="list-style-type: none"> <li>Deliveries at the Main and Secondary Entrances</li> <li>Occupation of the westbound curb lane during some concrete pours and deliveries</li> </ul>
<b>Main and Secondary Entrance Construction</b> Electrical, mechanical and architectural finishes. Landscaping works	<b>Main Entrance:</b> North west corner of Avenue Rd and Eglinton Ave <b>Secondary Entrance:</b> North side of Eglinton Ave, west of Oriole Pkwy	Underway through Summer 2023	
<b>Eglinton Avenue Streetscape and Cycle Track Construction</b> Road restoration, curb, sidewalk, and bike lane construction, and utility upgrades	Eglinton Ave between Avenue Rd and Duplex Ave	Underway through Summer 2023 Monday - Friday; 6:00 a.m. - 7:00 p.m. Periodic overnight work may be required for utility installations	<ul style="list-style-type: none"> <li>Eglinton reduced to one lane in each direction from Avenue Rd &amp; Lascelles Blvd</li> <li>Use of excavator, hydro-vac, and trucks</li> <li>Periodic pedestrian rerouting in place on Eglinton Ave between Avenue Rd and Lascelles Blvd</li> <li>Periodic lane reductions on Oriole Pkwy during traffic signal installations an road restoration</li> </ul>
<b>Utility Works</b>	Centre lanes on Eglinton Ave, between Avenue Rd and Oriole Pkwy	Ongoing through until mid-July	<ul style="list-style-type: none"> <li>Traffic reduced to one lane each direction</li> </ul>
<b>Sidewalk Restoration</b>	<ul style="list-style-type: none"> <li>Northwest corner of Eglinton Ave and Avenue Rd</li> <li>South side of Eglinton Ave between Braemar Ave and Avenue Rd</li> <li>West side of Avenue Rd, south of Eglinton Ave</li> </ul>	<ul style="list-style-type: none"> <li>Ongoing through until mid-July</li> <li>Ongoing through until mid-July</li> <li>As early as July 7, 2023 for approx. three (3) weeks</li> </ul>	<ul style="list-style-type: none"> <li>Periodic pedestrian rerouting in place</li> </ul>
<b>Road Restoration Work</b>	<ul style="list-style-type: none"> <li>South side of Eglinton Ave between Oriole and Eastboune Ave</li> <li>Oriole Pkwy</li> </ul>	<ul style="list-style-type: none"> <li>Ongoing through until mid-July</li> <li>Day and night work on July 7, 2023 for approx. one (1) week</li> </ul>	<ul style="list-style-type: none"> <li>Traffic reduced to one lane each direction between Oriole Pkwy and Eastbourne Ave</li> <li>Periodic pedestrian rerouting in place</li> </ul>



# CURRENT TRAFFIC CONFIGURATION

Until approximately Friday, July 7, 2023

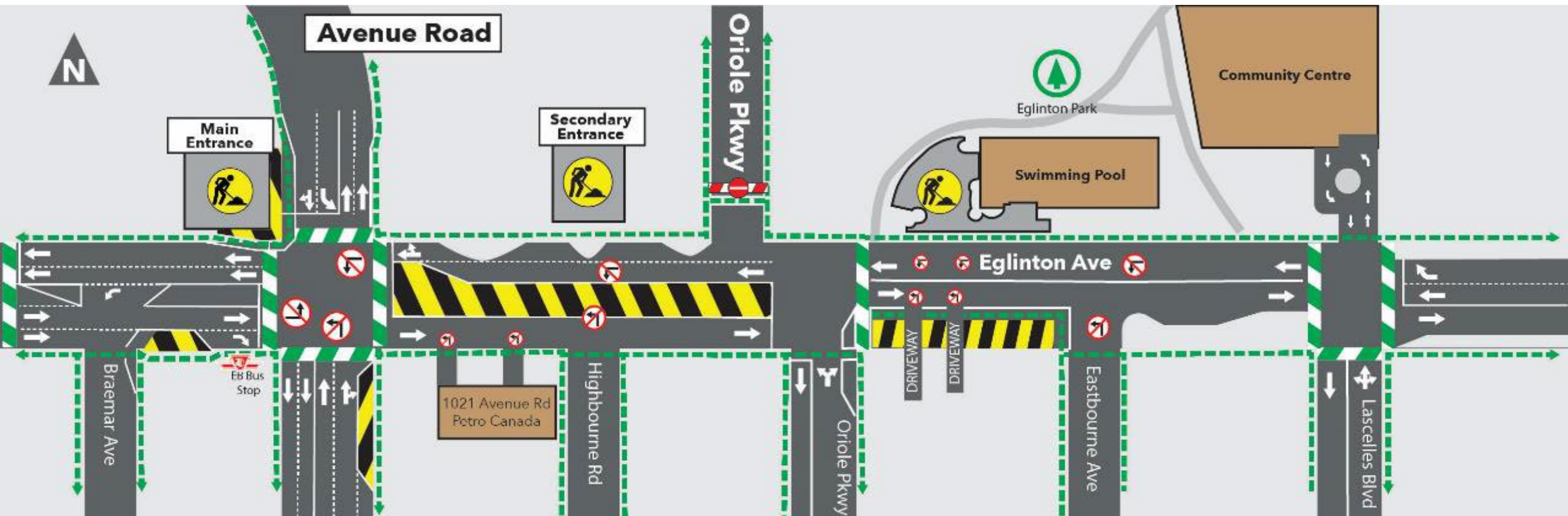

# UPCOMING TRAFFIC CONFIGURATION FOR SIDEWALK RESTORATION WORK ON AVENUE ROAD, SOUTH OF EGLINTON AVE

As early as Friday, July 7, 2023, for approximately one (1) week

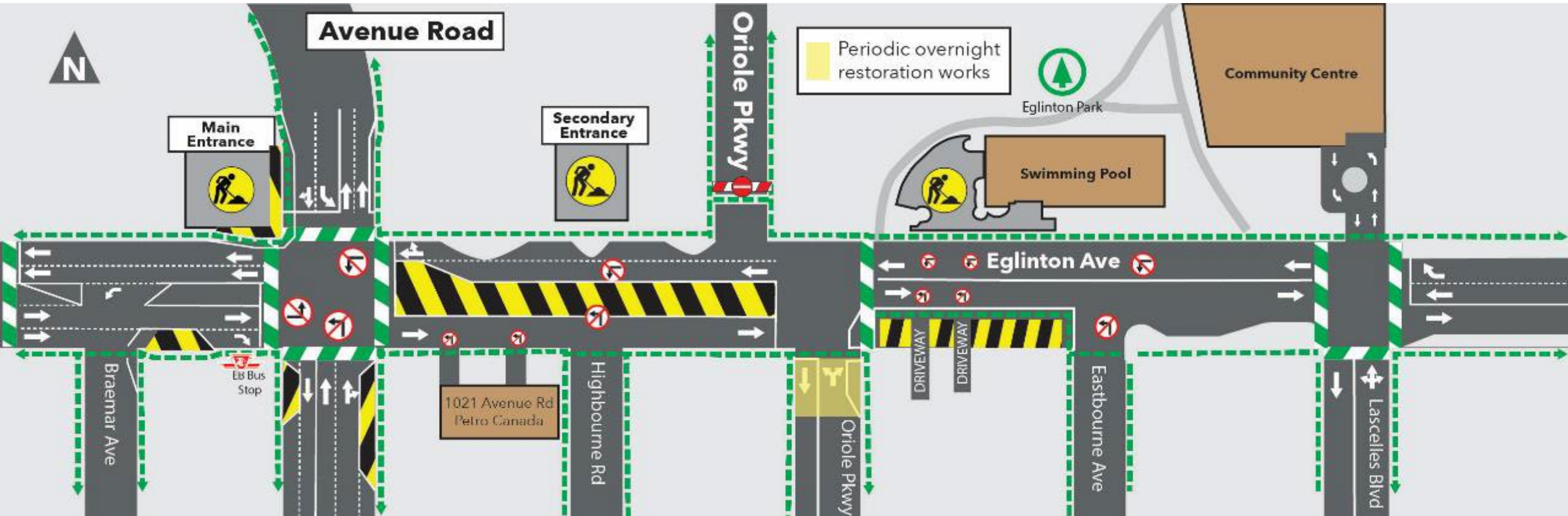

# UPCOMING TRAFFIC CONFIGURATION AT AVENUE

As early as Friday, July 14, 2023, until approximately late-July

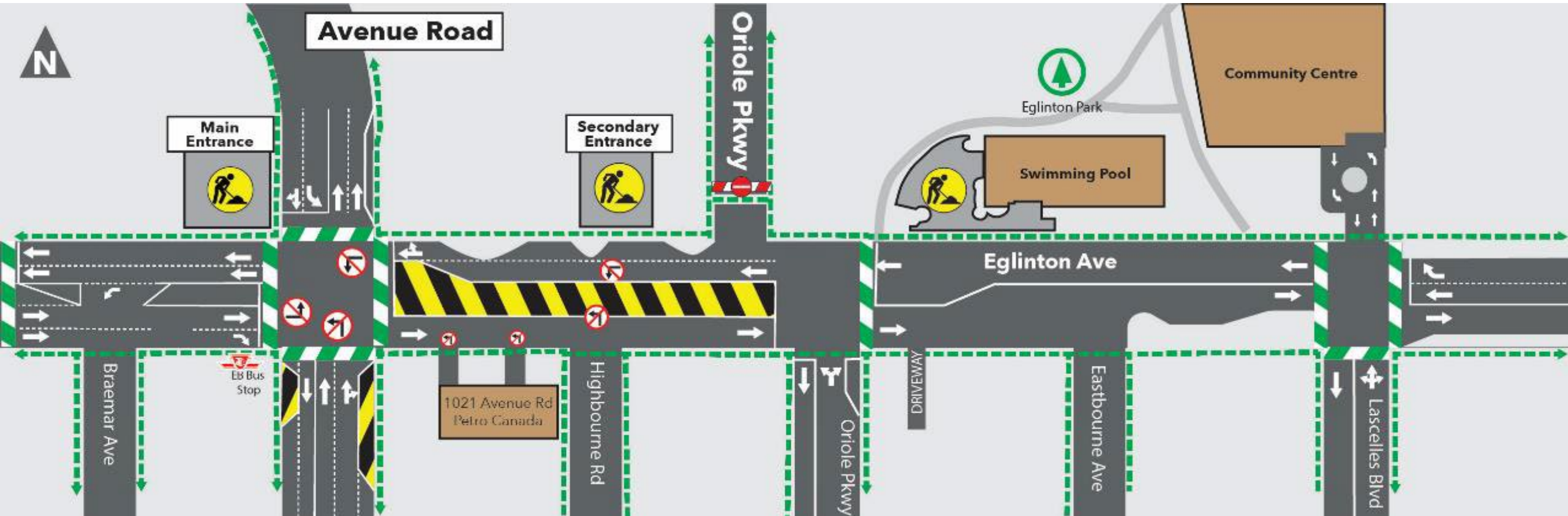

# CURRENT TRAFFIC CONFIGURATION: EDITH DR - DUPLEX AVE

Expected through 2023

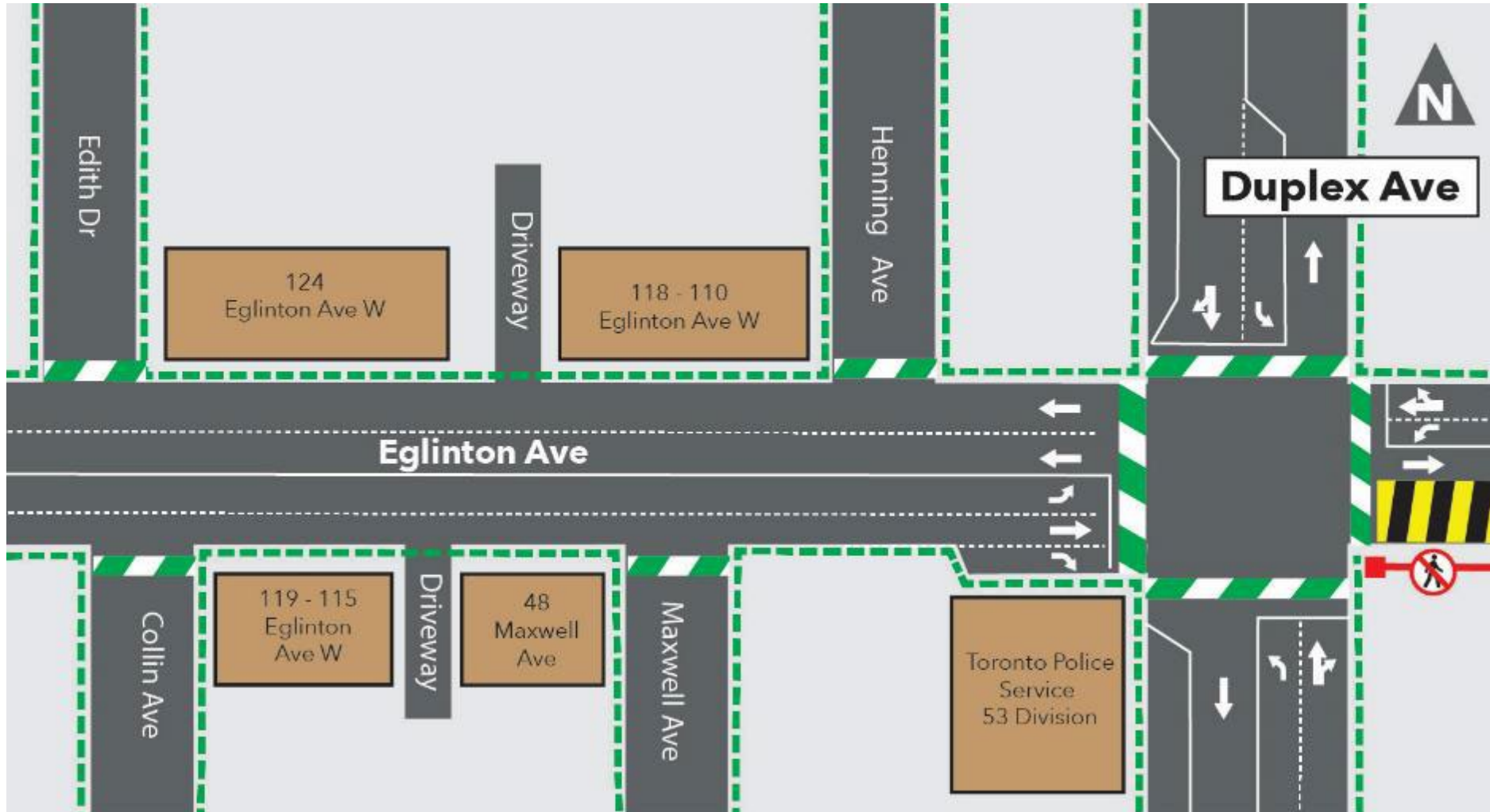

# AVENUE STATION - CONSTRUCTION PROGRESS PHOTOS

CONCOURSE LEVEL



SURFACE LEVEL



