

EASTERN AVENUE LONG TERM CURB LANE CLOSURES

Starting Mid-August / Early September

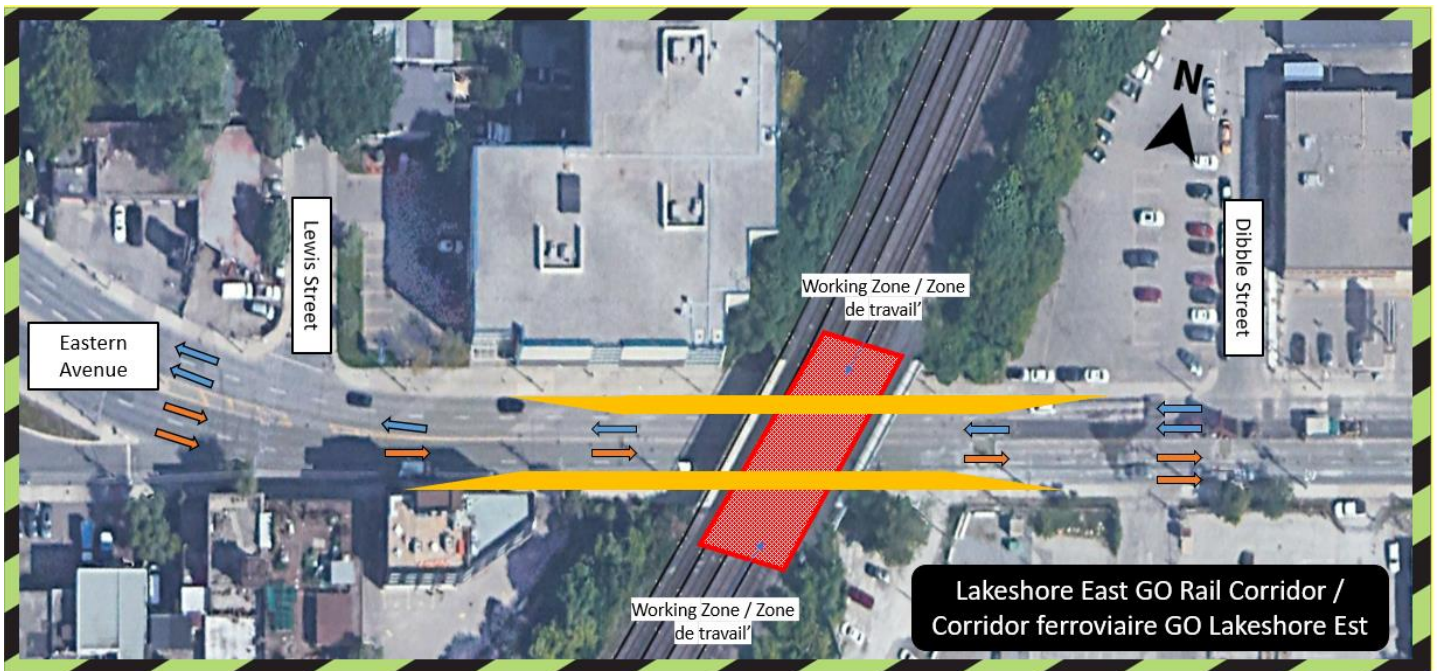

Figure 1: Map showing Eastern Avenue reduced to one lane in each direction.

WHAT WORK IS TAKING PLACE?

To safely facilitate the ongoing work on the Eastern Avenue Bridge, closures of the curb lanes on Eastern Avenue in both Eastbound and Westbound directions between Lewis Street and Dibble Street will be in effect starting mid-August / early September. Furthermore, please be advised that short-term and long-term lane closures along Eastern Avenue will be ongoing between now and approximately October 2025, to create a safe working zone for the crews and vehicle traffic.

THE SMARTTRACK EAST HARBOUR TRANSIT HUB

The new East Harbour Transit Hub will be located just east of the Don River and north of Lakeshore Boulevard East, in the Riverdale neighbourhood. This interchange station, on the Lakeshore East GO line, will provide seamless connectivity to more GO services, the future Ontario Line, and the TTC Broadview streetcar, in a corner of the city that is poised for growth. The East Harbour Transit Hub will also divert some of the commuter traffic away from Union Station and will be an alternate station for transferring between transit lines and services.

Information as of July 31, 2023

Construction Activities	Scheduled Start Date	Expected Duration	Work Hours	Description of Work
Closure of curb lanes in both eastbound and westbound directions between Lewis St. and Dibble St.	Aug 8, 2023	Sept 29, 2023	7 am - 5 pm	To perform bridge abutment and pier demolition. Marked routes will be in place to identify where two lanes reduce to one lane in each direction.
Short and long-term lane closures along Eastern Avenue	Sept 2023	Oct 2025	7 am - 5 pm	To perform ongoing bridge work.

LOCATION

- On Eastern Avenue, between Lewis Street and Dibble Street

HOURS OF WORK

- Day work will take place between the hours of 7:00 am and 5:00 pm.
- Please note that work may be rescheduled due to weather conditions or other unforeseen circumstances.

TRAFFIC AND PEDESTRIAN DETAILS

- Increased construction vehicles and equipment can be expected in the work area and along Eastern Avenue.
- Drivers and pedestrians will be required to follow lane reduction signs.
- Access to driveways will be maintained.

- Local traffic is reminded to exercise caution around construction vehicles and follow the guidance of on-site personnel.

WHAT TO EXPECT

- Residents and businesses in the area should expect some noise, vibration, and dust.
- There will be no idling of non-essential equipment.
- Work area will be safely delineated.

COMMUNITY ENGAGEMENT

- Metrolinx has a dedicated community engagement team that works with residents and businesses in the Toronto East area.
- If you have any questions, please contact us using the information provided below.

This notice can be translated into a different language upon request by emailing us at TorontoEast@metrolinx.com

Cet avis de travaux de construction est disponible en français sur demande. Si vous êtes intéressé, veuillez envoyer un courriel à TorontoEast@metrolinx.com

Contact Us:

Write to us at: TorontoEast@metrolinx.com

Call us at: 416-202-3900

Find us on Twitter: @GOExpansion

Visit us at: www.metrolinx.com/eastharbour

Subscribe to our e-blast at: www.metrolinx.com/subscribe