

Overnight utility surveying near Queen St West and Spadina Ave

Expected start date: As early as, September 5, 2023

Expected completion: Up to November 30, 2023

Hours of work: 9 p.m. to 5 a.m.

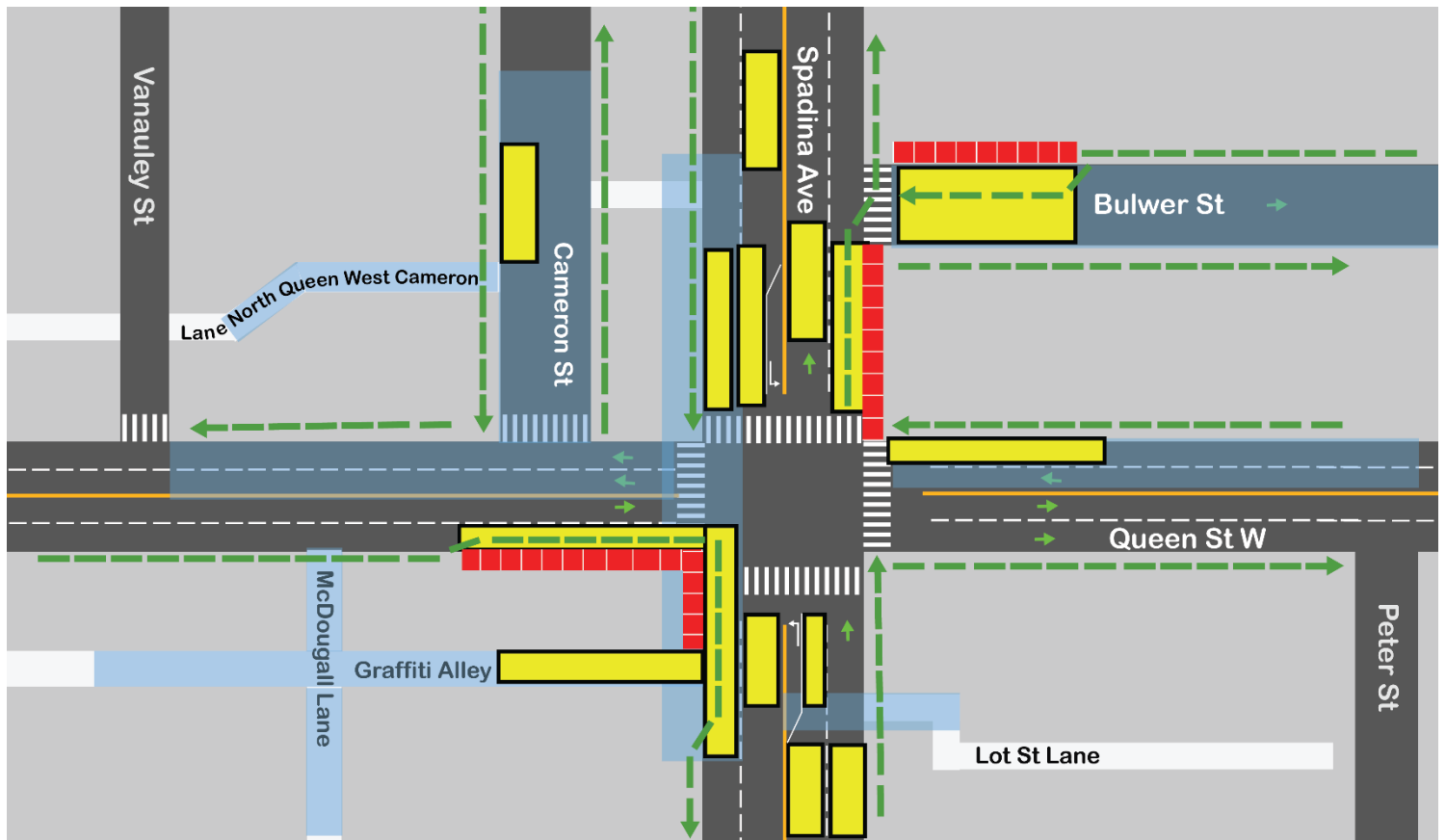

- Intermittent lane closure
- Partial lane closure for survey vehicle
- Open sidewalk
- Closed sidewalk
- Pedestrian travel route

Please read other side for detailed construction information

What is happening?

- Construction crews will be surveying utilities and conducting sewer inspections at various points around Queen and Spadina as shown in yellow on the map above.
- Crews will rotate between the locations shown on the map during the work period as each site will take one to two nights to complete the work.
- The work is done by accessing sewer manholes to assess internal conditions of sewers and cabling before station construction begins.
- Crews will drill into the road to inspect utilities under the roadway. Once complete, the drilled areas will be restored.

When will work begin and how will it affect me?

- The work is scheduled to begin as early as September 5, 2023. The work will last approximately until the end of November 2023.
- Work will take place entirely overnight from 9 p.m. to 5 a.m. the next morning.
- There will be various temporary closures north and southbound on Spadina Ave and Cameron St, east and westbound closures on Queen St, Graffiti Alley and Bulwer St.
- Turn lanes are expected to remain open, and traffic lanes will be maintained in both directions during the work period.
- All pedestrian access is expected to be maintained in both directions using pedestrian walkways where sidewalks are closed.
- Pedestrian access at Graffiti Alley will also be maintained.

What can I expect?

- Residents can expect to hear noise from work equipment, specifically hydrovac trucks and saw cutting tools as necessary.
- A traffic control person will be at each closure guiding traffic around the area.
- Where required, metal barriers will separate the pedestrian area from active traffic lanes.
- Work may be postponed or rescheduled due to unforeseen circumstances.
- All the necessary construction permits have been obtained.

About the Ontario Line

- 15.6-kilometre subway line that will make it faster and easier to travel within Toronto and beyond.
- 15 stops and more than 40 connections to other transit, including GO train, subway, LRT, streetcar and bus lines.
- Less than 30 minutes from one end of the line to the other.
- 28,000 fewer car trips each day.

Contact us:

Call us 24/7 at: 416-202-5100

Write to us at: ontarioline@metrolinx.com

Find us on Twitter, Facebook, and Instagram: @ontarioline

Visit the website: www.metrolinx.com/ontarioline

Visit our community office:

770 Queen Street East (near Queen & Broadview)

General hours:

- Mondays, Tuesdays, and Fridays: 9:00 a.m. to 5:00 p.m.
- Wednesdays and Thursdays: 10:00 a.m. to 6:00 p.m.