

Eglinton - Mt Pleasant CLC

Eglinton Crosstown LRT

September 13, 2023

LAND ACKNOWLEDGEMENT

Let us take a moment to acknowledge we are on lands that have been, and continue to be, home to many Indigenous Peoples including the Anishnabeg, the Haudenosaunee and the Huron-Wendat peoples.

We are all Treaty people. Many of us have come here as settlers, as immigrants or involuntarily as part of the trans-Atlantic slave trade, in this generation, or generations past.

We acknowledge the historic and continued impacts of colonization and the need to work towards meaningful reconciliation with the original caretakers of this land.

We acknowledge that Metrolinx operates on territories and lands covered by many treaties that affirm and value the rights of Indigenous communities, Nations and Peoples.

We understand the importance of working towards reconciliation with the original caretakers of this land. At Metrolinx, we will conduct business in a manner that is built on a foundation of trust, respect and collaboration.

Eglinton Station

EGLINTON STATION UPDATE

Activity	Location	Approx. Date & Duration
Extended Hours for Station Box Construction Architectural finishes, mechanical electrical works, and testing and commissioning	Beneath Eglinton Avenue and Eglinton TTC Station	Underway through Fall 2023 Monday – Friday; 24-hours
Main Entrance Construction Architectural finishes and mechanical electrical works	South side of Eglinton Ave, west of 2454 Yonge St (BMO Building)	Underway through Fall 2023, landscaping expected to begin in October
TTC Eglinton Station Works Architectural finishes and mechanical electrical works	Eglinton TTC Station	Periodically through Fall 2023, expected major completion in November
Salvation Army Building Construction <ul style="list-style-type: none"> • Drywall and metal stud installation • Elevator mobilization underway • Exterior brick installation • Exterior glazing installations • Electrical and mechanical installations 	Salvation Army Site	Underway through Fall 2023, expected major completion in November
Pedestrian Tunnel	West side of Yonge St, north and south of Eglinton Ave	Underway through Fall 2023, expected major completion in November
Holly Street Closure	Yonge Street and Eglinton Avenue	Until approx. late-November 2023
Driveway Closure	2200 Yonge Street	Until approx. late-September 2023
Sidewalk Restoration Works	90 Eglinton Avenue East	Until approx. September 22, 2023
Duplex Overnight Work and Road Closure	Eglinton Ave West and Duplex Avenue	As early as Sept 25 th and ongoing for 2 weeks

Note: Timelines subject to change due to unforeseen circumstances

CURRENT TRAFFIC CONFIGURATION

Ongoing until approximately September 25, 2023

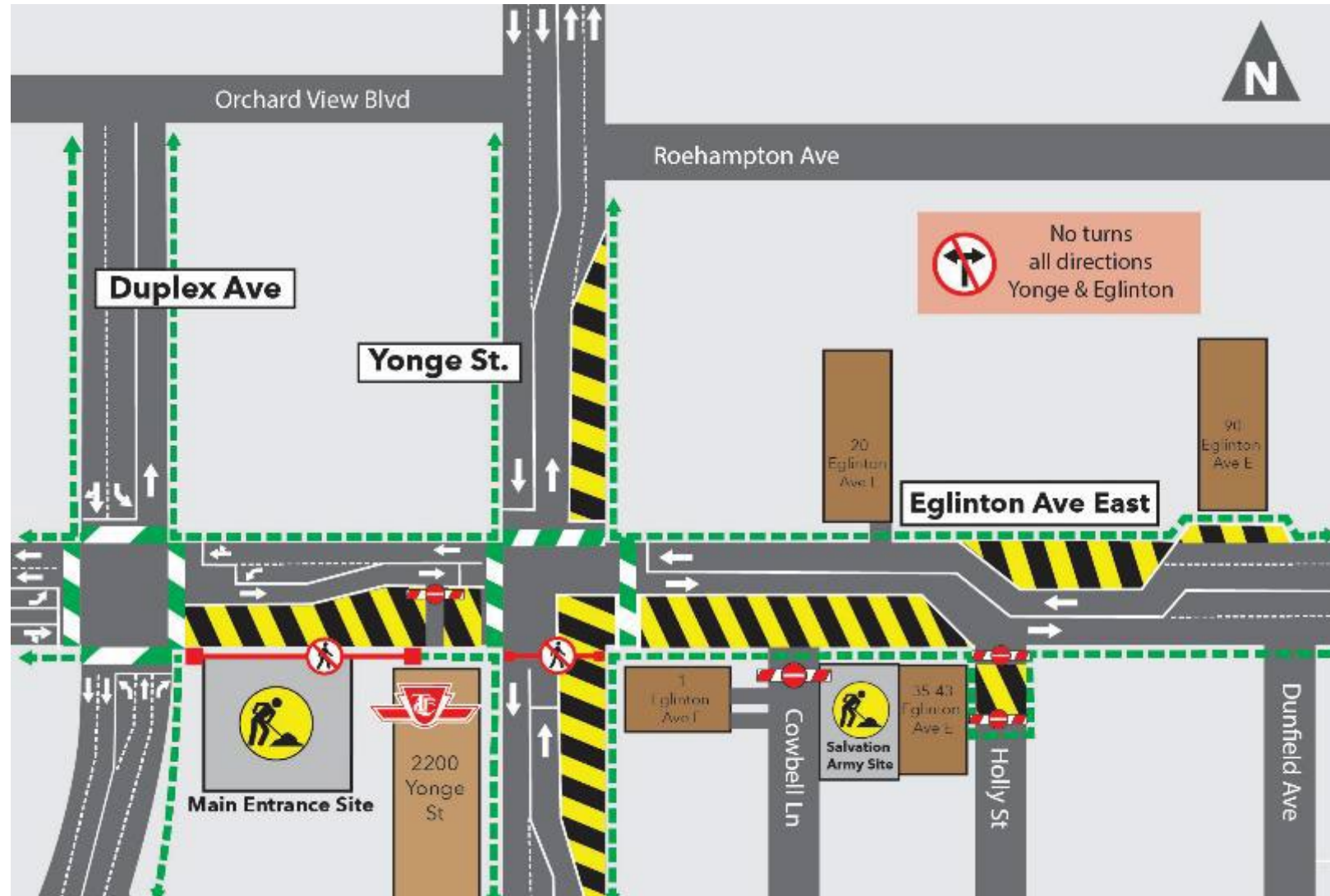

UPCOMING OVERNIGHT WORK AND DUPLEX CLOSURE: PHASE ONE

As early as September 25th and ongoing for approximately one (1) week

- Work will be ongoing overnight for 7 days a week between 8:00 p.m. and 6:00 a.m.

Phase One:

- Vehicular access to Duplex Avenue will be restricted at Eglinton Avenue West with the exception of TTC and emergency vehicles.
- For permitted vehicles, one lane of alternating traffic will be maintained by flaggers.
- This road closure will only be in place overnight during work hours.
- Access to Duplex Road at Eglinton Avenue West will be reinstated at the end of each work night and remain opened throughout the daytime.
- Eastbound and westbound left and right turns from Eglinton Avenue West will be restricted at Duplex Avenue.
- Southbound traffic on Duplex Avenue will be reduced to one lane at Eglinton Avenue West.
- Southbound through traffic from Duplex Avenue will be restricted at Eglinton Avenue West.
- The crosswalk on the east side of Eglinton Avenue West and Duplex Avenue will be restricted.
- A Paid Duty Officer will be present while work takes place.



UPCOMING OVERNIGHT WORK AND DUPLEX CLOSURE: PHASE TWO

As early as November 2nd and ongoing for approximately one (1) week

- Work will be ongoing overnight for 7 days a week between 8:00 p.m. and 6:00 a.m.

Phase Two:

- Vehicular access to Duplex Avenue will be restricted at Eglinton Avenue West with the exception of TTC and emergency vehicles.
- For permitted vehicles, one lane of alternating traffic will be maintained by flaggers.
- This road closure will only be in place overnight during work hours.
- Access to Duplex Road at Eglinton Avenue West will be reinstated at the end of each work night and remain opened throughout the daytime.
- Eastbound and westbound left and right turns from Eglinton Avenue West will be restricted at Duplex Avenue.
- Two lane of southbound traffic on Duplex Avenue will be reinstated at Eglinton Avenue West.
- Southbound through traffic from Duplex Avenue will be restricted at Eglinton Avenue West.
- The crosswalk on the west side of Eglinton Avenue West and Duplex Avenue will be restricted.
- A Paid Duty Officer will be present while work takes place.



UPCOMING CURRENT TRAFFIC CONFIGURATION

As early as early-November and ongoing until approximately late-November 2023

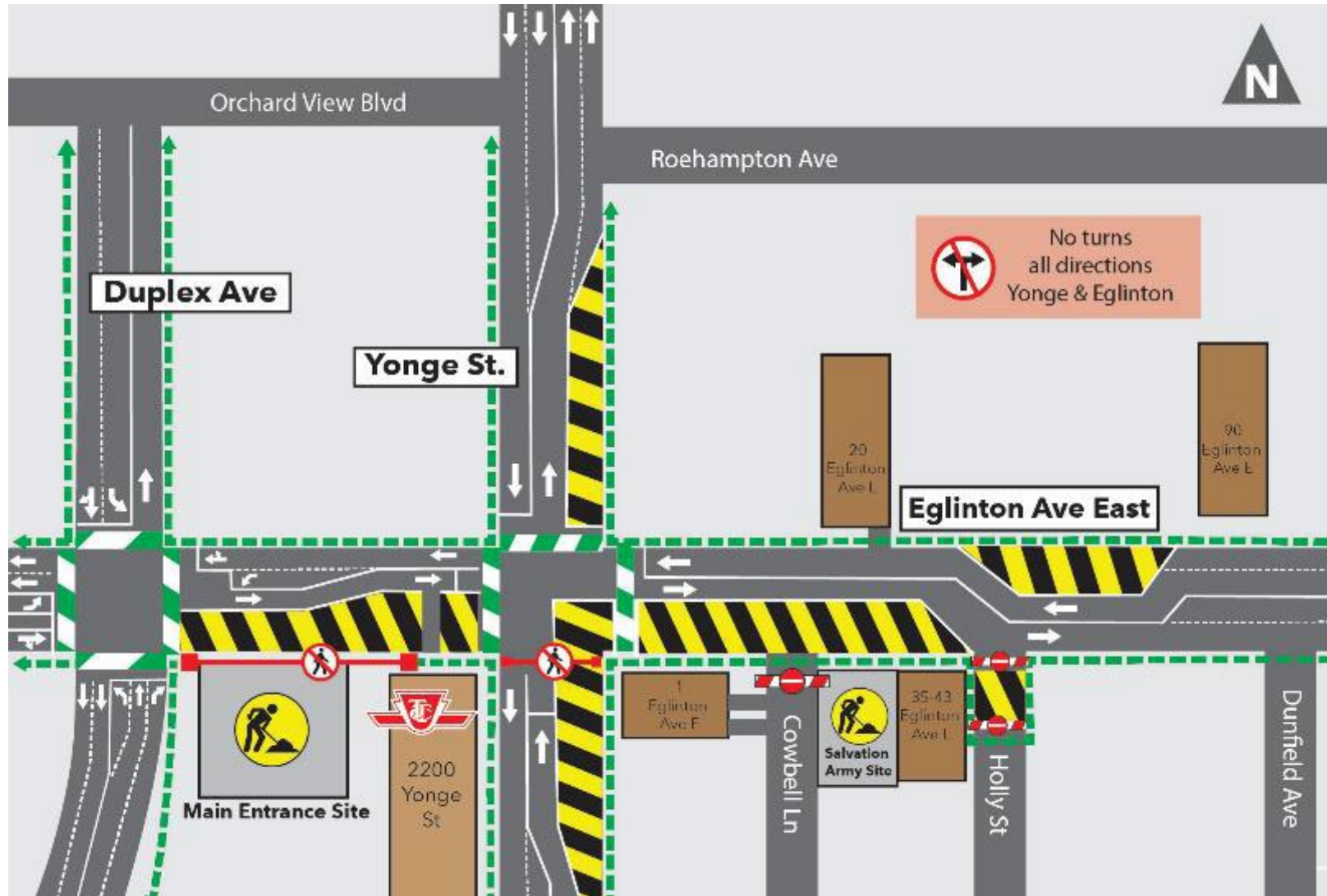

CONSTRUCTION PROGRESS PHOTOS



CONSTRUCTION PROGRESS PHOTOS

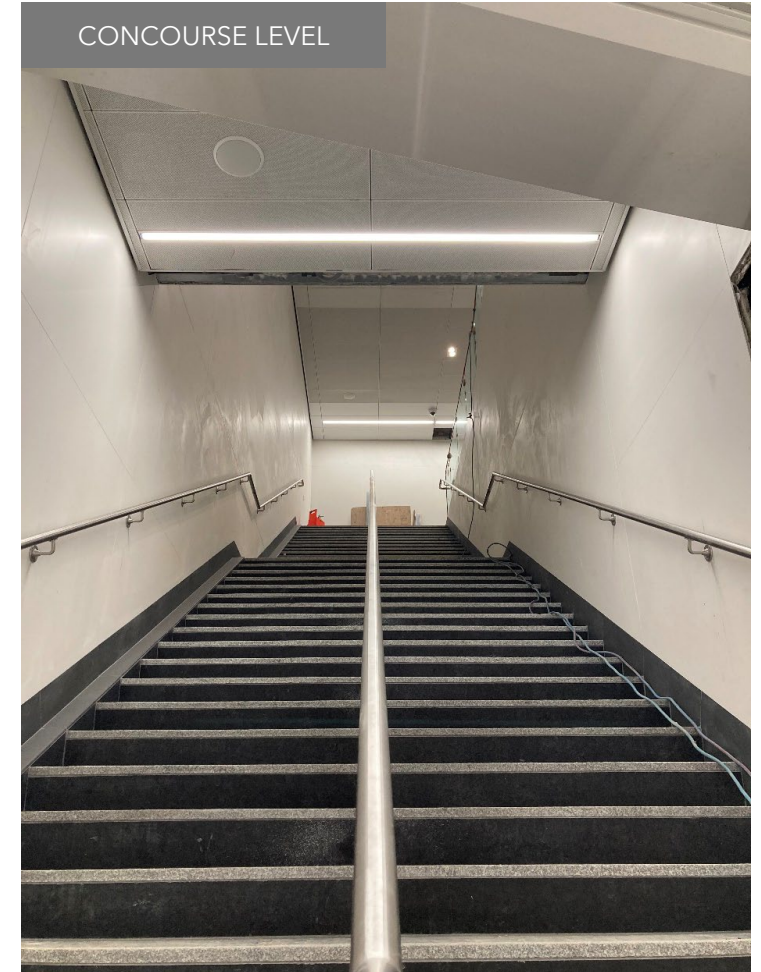
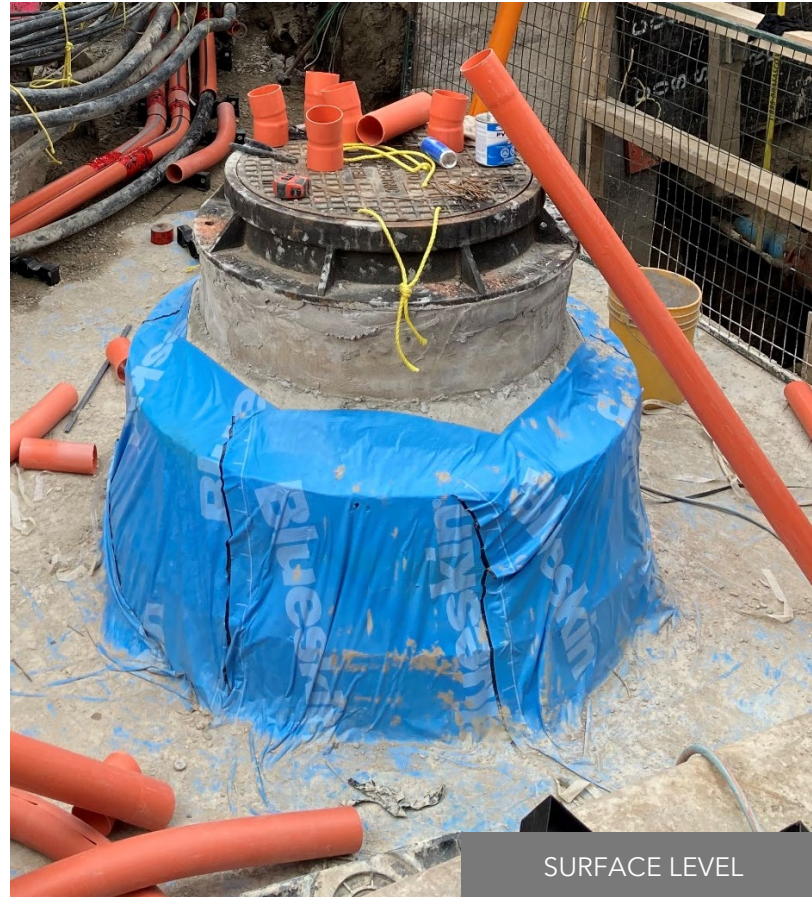

Mount Pleasant Station

MOUNT PLEASANT STATION UPDATE

Activity	Location	Approx. Date & Duration
<p>Station Box, Main and Secondary Entrances Architectural, mechanical, and electrical finishes. Deficiency work and station cleaning.</p>	<ul style="list-style-type: none"> • Beneath Eglinton Avenue East. • Northwest corner of Eglinton Ave and Mt Pleasant Rd • North side of Eglinton Ave, between 801 Mt Pleasant Rd and 300 Eglinton Ave E 	<p>Ongoing through Fall 2023</p>
<p>Station Testing and Inspections</p>	<p>Throughout the Station</p>	<p>Ongoing through 2023</p>
<p>Train Testing and Commissioning</p>	<p>Throughout the Station</p>	<p>Ongoing through 2023</p>

CURRENT TRAFFIC CONFIGURATION (FINAL CONFIGURATION)

Through 2023

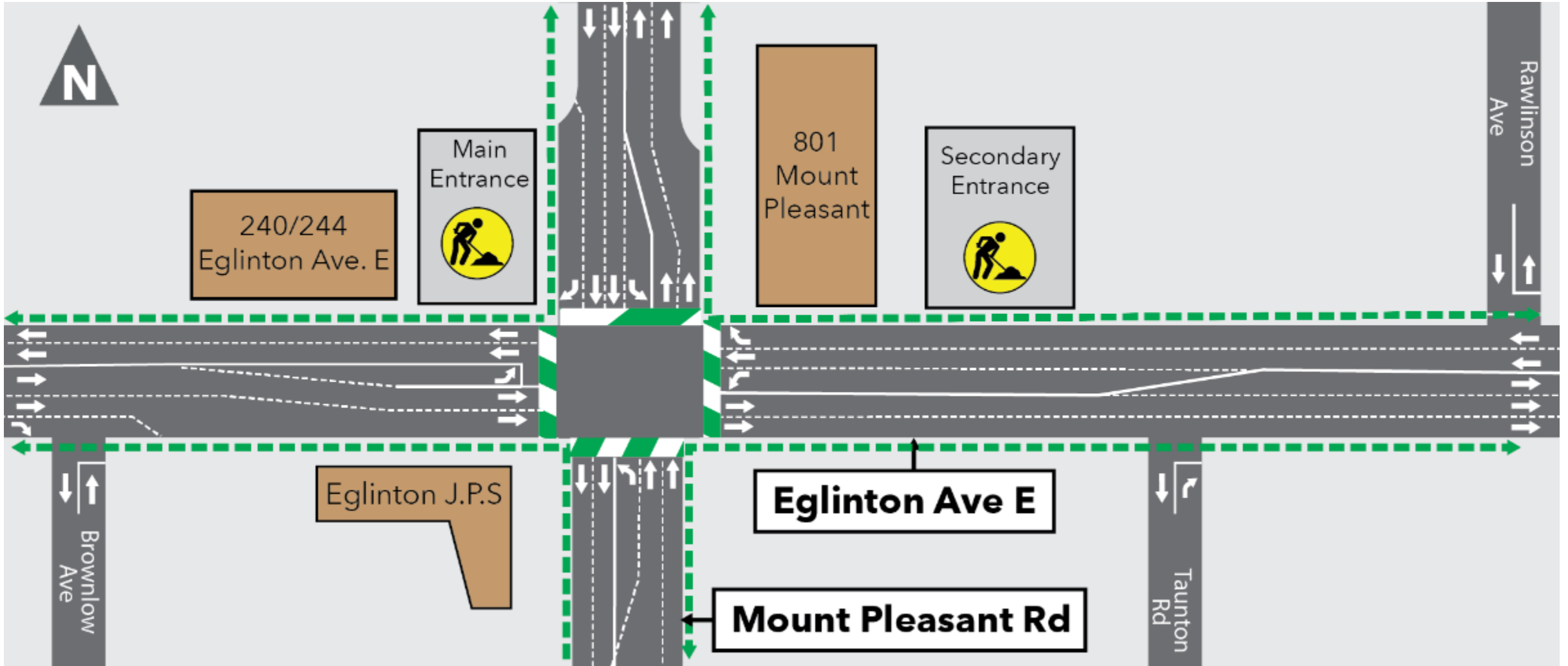

CONSTRUCTION PROGRESS PHOTOS



