

Noise Wall Installation at Pape, Riverdale, and Langley Ave

Expected start date: As early as September 25, 2023

Expected duration: Three-four weeks

Hours of work: Weekdays from 7:00 a.m. to 7:00 p.m.

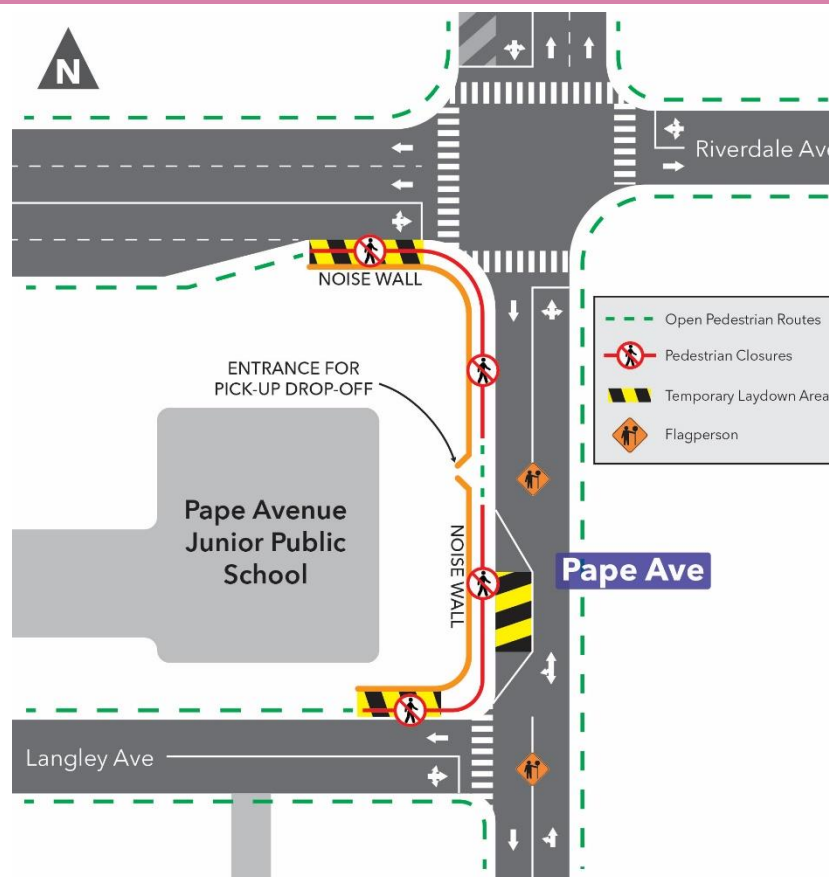

What is happening?

- Starting as early as Monday, September 25, 2023, a noise attenuation wall with scaffolding is being installed at Pape Avenue Junior Public School along the west side of Pape Avenue from Riverdale Ave to Langley Ave, along the south side of Riverdale Ave (20 m) west of Pape Ave, and along the north side of Langley Ave (20 m) west of Pape Ave.

- A noise attenuation wall is being installed to mitigate disruption from upcoming utility relocation works that are required for the new Ontario Line subway.
- A telehandler will be used to lift the material needed for installation and a flatbed truck will be used to transport and deliver material to the construction site.
- During this work, there will be short-term lane closures required for material delivery that can be expected to ensure public safety.
- To ensure adequate clearance for the noise wall, tree pruning will take place along the pedestrian closure area prior to noise wall installation.

What to expect

- A telehandler and flatbed truck will be used to complete the work.
- Expect noise from the construction equipment mentioned above.
- Work will be stopped from 8:30 a.m. to 9:00 a.m. and 3:05 p.m. to 3:45 p.m. for school pick-up and drop-off.
- The sidewalk where the noise wall is being installed will be closed for the duration of the work and will re-open post-installation.
- The drop-off and pick-up area on Pape Ave will continue to be accessible (as shown on the map above).
- Clear signage will be in place to direct vehicles, pedestrians, and cyclists.
- Traffic barrels, fencing, and barriers will be in place to separate and secure work zones.
- Construction equipment and materials will be properly secured within work zones in the laydown areas.
- Work may be postponed or rescheduled due to unforeseen circumstances.

About the Ontario Line

- 15.6-kilometre subway line that will make it faster and easier to travel within Toronto and beyond.
- 15 stops and more than 40 connections to other transit, including GO train, subway, LRT, streetcar, and bus lines.
- Less than 30 minutes from one end of the line to the other.
- 28,000 fewer cars on the road each day.

Contact us:

Call us 24/7 at: [416-202-5100](tel:416-202-5100)

Write to us at: ontarioline@metrolinx.com

Find us on Twitter, Facebook, and Instagram: [@ontarioline](#)

Visit the website: www.metrolinx.com/ontarioline

Visit our community office:

770 Queen Street East (near Queen & Broadview)

General hours:

- Mondays, Tuesdays, and Fridays: 9:00 a.m. to 5:00 p.m.
- Wednesdays and Thursdays: 10:00 a.m. to 6:00 p.m.