

# Overnight Work and Overnight Road Closure on Duplex Avenue for Utility Installations

As early as Monday, September 25, 2023

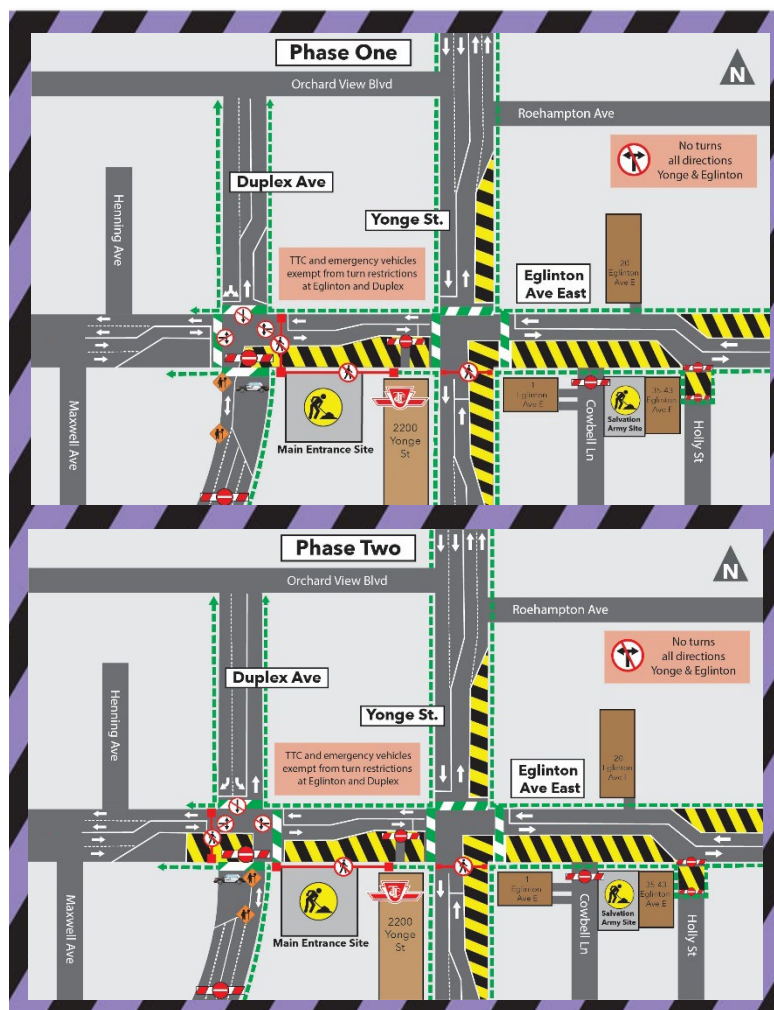

## What Work is Taking Place?

As early as Monday, September 25, 2023, crews at Eglinton Station will be performing overnight utility installations at Eglinton Avenue West and Duplex Avenue. No vehicular access will be

permitted with the exception of TTC and emergency vehicles. For permitted vehicles, one lane of alternating traffic will be maintained. A Paid Duty Officer will be present while this work takes place. This road closure will only be in place overnight during work hours. Access to Duplex Avenue at Eglinton Avenue West will be reinstated at the end of each work night and remain opened throughout the daytime. **This work is expected to take place overnight, seven days a week between 8:00 p.m. and 6:00 a.m. for approximately four (4) weeks and will be carried out in two phases, refer to maps.** Upon completion of this work, short term lane reductions may be required on Eglinton Avenue West to facilitate special activities. Please review the complete notice or visit [www.metrolinx.com/eglintoncrosstownlrt](http://www.metrolinx.com/eglintoncrosstownlrt) for more information.

**Phase One:** Vehicular access to Duplex Avenue will be restricted at Eglinton Avenue West with the exception of TTC and emergency vehicles. For permitted vehicles, one lane of alternating traffic will be maintained by flaggers. This road closure will only be in place overnight during work hours. Access to Duplex Road at Eglinton Avenue West will be reinstated at the end of each work night and remain opened throughout the daytime. Eastbound and westbound left and right turns from Eglinton Avenue West will be restricted at Duplex Avenue. Southbound traffic on Duplex Avenue will be reduced to one lane at Eglinton Avenue West. Southbound through traffic from Duplex Avenue will be restricted at Eglinton Avenue West. The crosswalk on the east side of Eglinton Avenue West and Duplex Avenue will be restricted.

**Phase Two:** Vehicular access to Duplex Avenue will be restricted at Eglinton Avenue West with the exception of TTC and emergency vehicles. For permitted vehicles, one lane of alternating traffic will be maintained by flaggers. This road closure will only be in place overnight during work hours. Access to Duplex Road at Eglinton Avenue West will be reinstated at the end of each work night and remain opened throughout the daytime. Eastbound and westbound left and right turns from Eglinton Avenue West will be restricted at Duplex Avenue. Two lanes of southbound traffic on Duplex Avenue will be reinstated at Eglinton Avenue West. Southbound through traffic from Duplex Avenue will be restricted at Eglinton Avenue West. The crosswalk on the west side of Eglinton Avenue West and Duplex Avenue will be restricted.

### What to Expect

Overnight noise from construction activities can be expected. Concrete barriers, fencing, and signage will be in place to delineate the work zones. One lane of traffic in each direction will be maintained at all times on Eglinton Avenue West. A Paid Duty Officer will be present while this work takes place. Expect delays while traveling through the area.

---

### HOURS OF WORK

- As early as Monday, September 25, 2023, for approximately four (4) weeks. The duration of each phase is listed below:
  - Phase One: Approximately two (2) weeks.
  - Phase Two: Approximately two (2) weeks.

- Work is expected to take place overnight, seven days a week between approximately 8:00 p.m. and 6:00 a.m.
- Work may be rescheduled due to inclement weather or unforeseen circumstances.
- Work may be longer or shorter than expected.

## TRAFFIC DETAILS

- **Phase One:** Vehicular access to Duplex Avenue will be restricted at Eglinton Avenue West with the exception of TTC and emergency vehicles. For permitted vehicles, one lane of alternating traffic will be maintained by flaggers. This road closure will only be in place overnight during work hours. Access to Duplex Avenue at Eglinton Avenue West will be reinstated at the end of each work night and remain opened throughout the daytime. Eastbound and westbound left and right turns from Eglinton Avenue West will be restricted at Duplex Avenue. Southbound traffic on Duplex Avenue will be reduced to one lane at Eglinton Avenue West. Southbound through traffic from Duplex Avenue will be restricted at Eglinton Avenue West.
- **Phase Two:** Vehicular access to Duplex Avenue will be restricted at Eglinton Avenue West with the exception of TTC and emergency vehicles. For permitted vehicles, one lane of alternating traffic will be maintained by flaggers. This road closure will only be in place overnight during work hours. Access to Duplex Road at Eglinton Avenue West will be reinstated at the end of each work night and remain opened throughout the daytime. Eastbound and westbound left and right turns from Eglinton Avenue West will be restricted at Duplex Avenue. Two lanes of southbound traffic on Duplex Avenue will be reinstated at Eglinton Avenue West. Southbound through traffic from Duplex Avenue will be restricted at Eglinton Avenue West.

## PEDESTRIAN DETAILS

- Phase One: The crosswalk on the east side of Eglinton Avenue West and Duplex Avenue will be restricted.
- Phase Two: The crosswalk on the west side of Eglinton Avenue West and Duplex Avenue will be restricted.

## TRANSIT INFORMATION

- Access to TTC will be maintained at all times.
- Please visit [www.ttc.ca](http://www.ttc.ca) for more information.

---

East Community Office:  
Hours of Operation: Monday to Friday, 9:00 a.m. to 5:00 p.m.  
Tel: 416-482-7411

West Community Office:  
Hours of Operation: Monday to Friday, 9:00 a.m. to 5:00 p.m.  
Tel: 416-782-8118

### Contact Us:

Write to us at: [crosstown@metrolinx.com](mailto:crosstown@metrolinx.com)  
Find us on Twitter @CrosstownTO  
Visit the website: [www.metrolinx.com/eglintoncrosstownlrt](http://www.metrolinx.com/eglintoncrosstownlrt)

**Disponible en français.**