

Chaplin-Avenue CLC

Eglinton Crosstown LRT

September 7, 2023

LAND ACKNOWLEDGEMENT

Let us take a moment to acknowledge we are on lands that have been, and continue to be, home to many Indigenous Peoples including the Anishnabeg, the Haudenosaunee and the Huron-Wendat peoples.

We are all Treaty people. Many of us have come here as settlers, as immigrants or involuntarily as part of the trans-Atlantic slave trade, in this generation, or generations past.

We acknowledge the historic and continued impacts of colonization and the need to work towards meaningful reconciliation with the original caretakers of this land.

We acknowledge that Metrolinx operates on territories and lands covered by many treaties that affirm and value the rights of Indigenous communities, Nations and Peoples.

We understand the importance of working towards reconciliation with the original caretakers of this land. At Metrolinx, we will conduct business in a manner that is built on a foundation of trust, respect and collaboration.

Chaplin Station

CHAPLIN STATION UPDATE

Activity	Location	Approx. Date & Duration	What to Expect
<p>Construction of Main, Secondary and Tertiary Entrances Architectural, mechanical, and electrical finishes, testing and commissioning</p>	<ul style="list-style-type: none"> • Main: North side of Eglinton Ave between Chaplin Cres and Gilgorm Rd • Secondary: Southwest corner of Chaplin Cres and Eglinton Ave • Tertiary: South side of Eglinton Ave, east of Chaplin Cres (adjacent Toronto Fire Station 135) 	Underway through Summer 2023	<ul style="list-style-type: none"> • Noise from construction equipment such as trucks
<p>Station Box Construction Architectural, mechanical, and electrical finishes, testing and commissioning</p>	Beneath Eglinton Ave	Underway through Summer 2023	

TRAFFIC CONFIGURATION FOLLOWING DEFICIENCY WORK

Expected through 2023

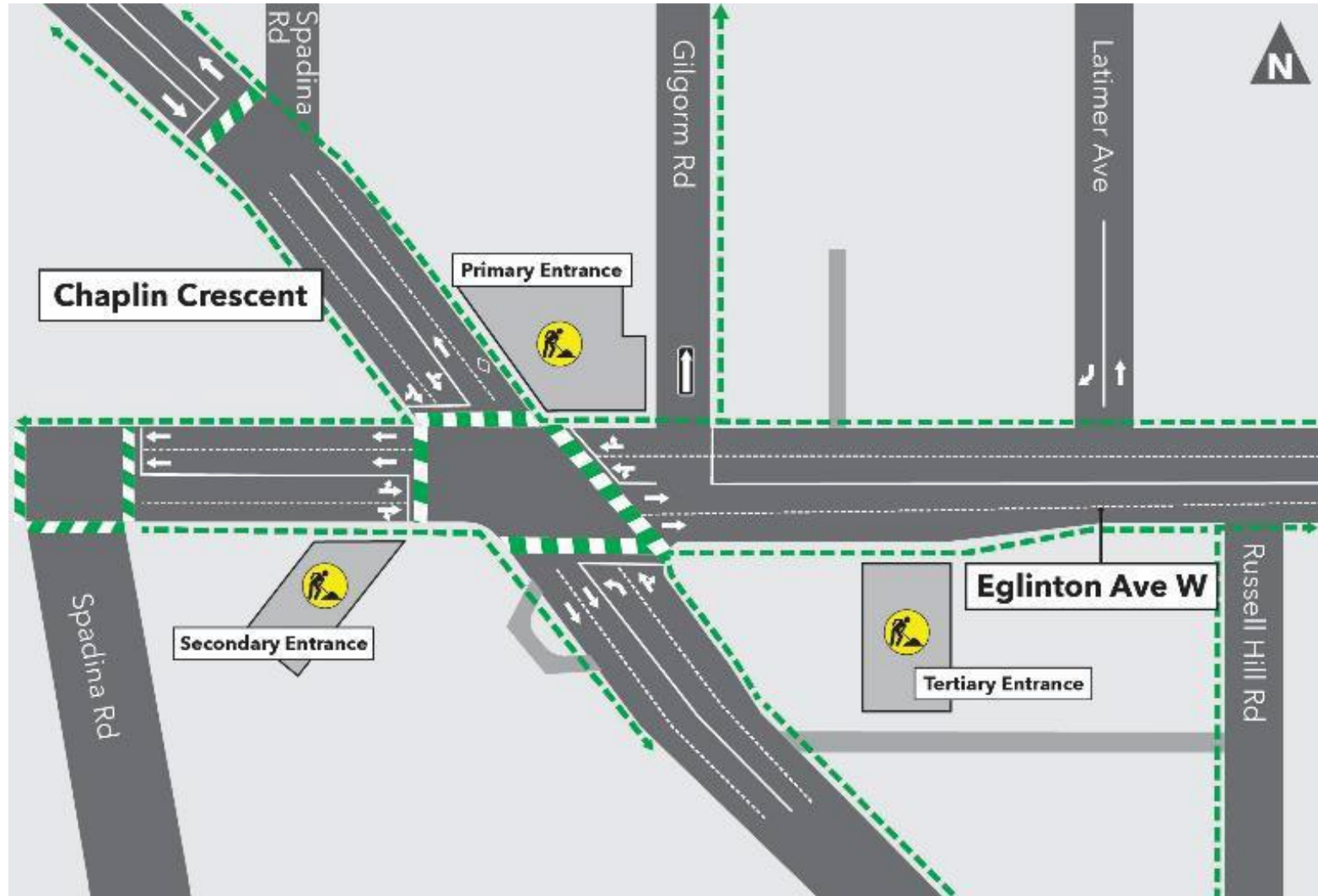

Periodic short-term lane closures may be required to facilitate certain activities

CHAPLIN PARKETTE TREES

- Pyramidal Eastern White Cedar
- Mix of Red Spire Ornamental Pear and Smooth Serviceberry
- Mix of White Spruce and Eastern Hemlock
- Mix of Freeman Maple, Sugar Maple, Kentucky Coffee Tree, Thornless Honeylocust, Tulip Tree, and Red Oak
- Mix of shrubs and grasses
- Mix of grasses

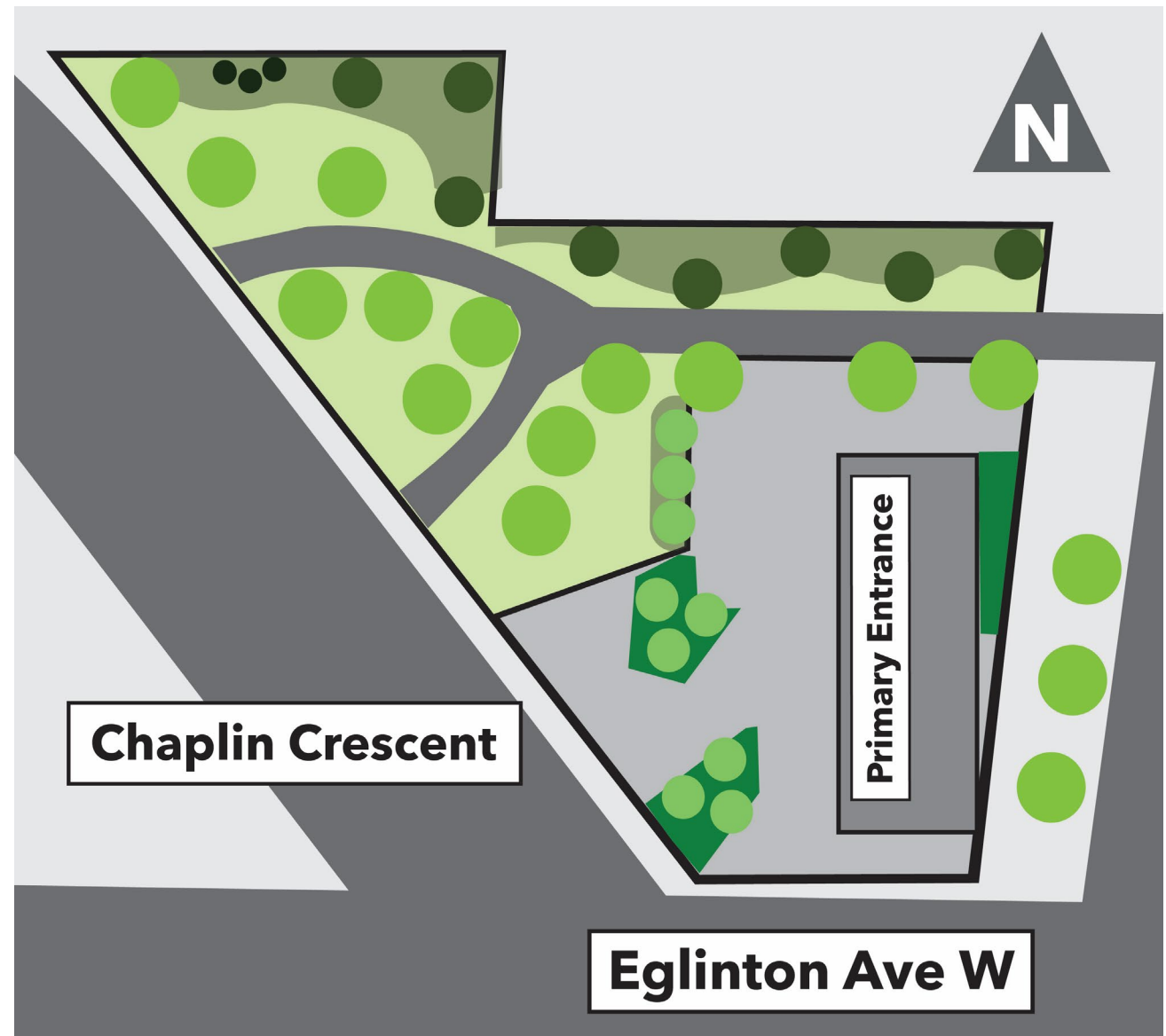

CONSTRUCTION PROGRESS PHOTOS

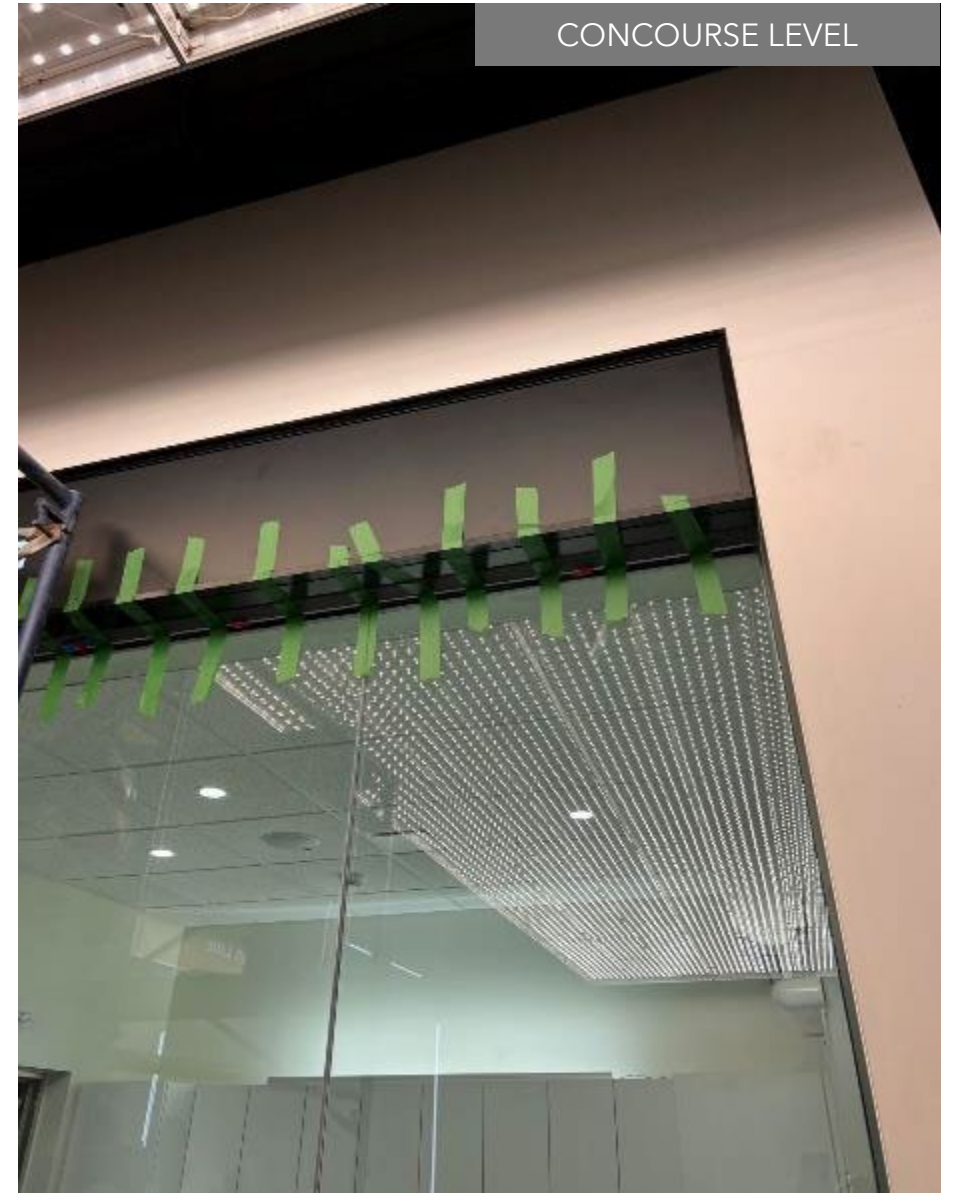

Avenue Station

AVENUE STATION UPDATE

Activity	Location	Approx. Date & Duration	What to Expect
Station Box Construction Electrical, mechanical and architectural finishes. Testing and commissioning	Beneath Eglinton Ave between Avenue Road and Lascelles Blvd	Underway through Summer 2023	<ul style="list-style-type: none"> • Deliveries at the Main and Secondary Entrances • Occupation of the westbound curb lane during some concrete pours and deliveries
Main and Secondary Entrance Construction Electrical, mechanical and architectural finishes. Landscaping works	Main Entrance: North west corner of Avenue Rd and Eglinton Ave Secondary Entrance: North side of Eglinton Ave, west of Oriole Pkwy	Underway through Summer 2023	
Traffic Signal and Utility Installation	Northwest and southwest corner of Eglinton and Avenue	Ongoing until mid-September	<ul style="list-style-type: none"> • One lane of traffic in each direction

LANE REDUCTIONS FOR TRAFFIC SIGNAL INSTALLATION AND UTILITY WORKS

Until approximately mid-September 2023

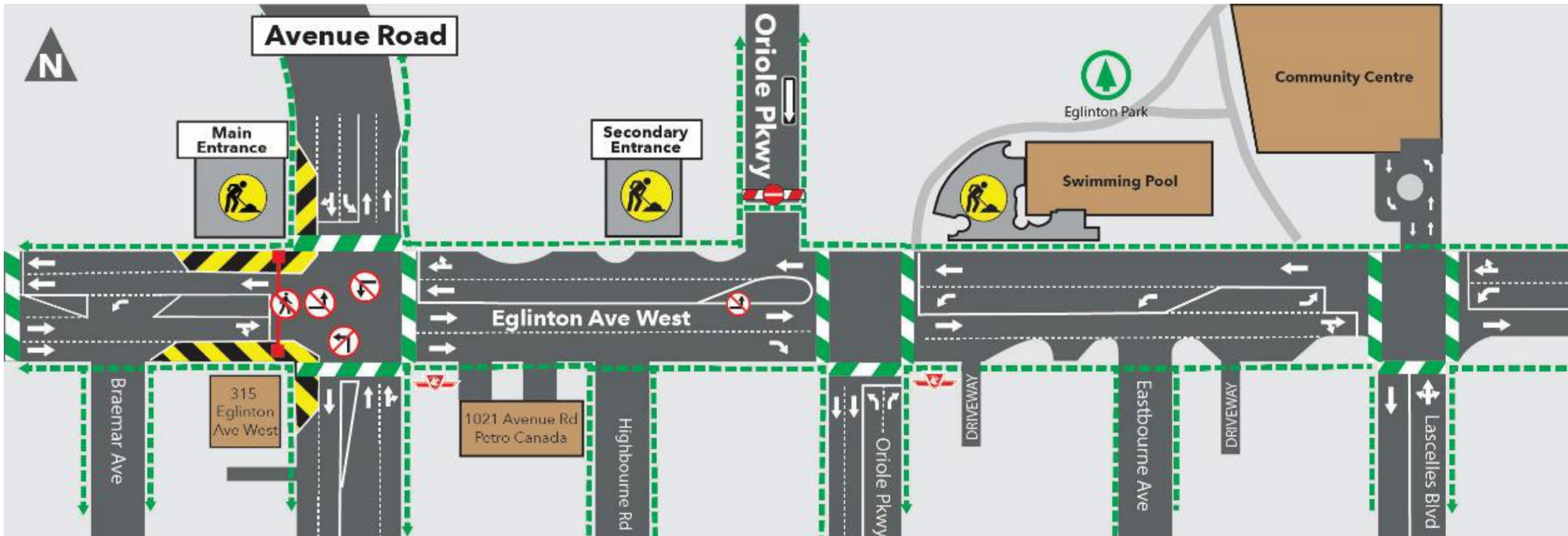

UPCOMING TRAFFIC CONFIGURATION

As early as mid-September and ongoing through 2023

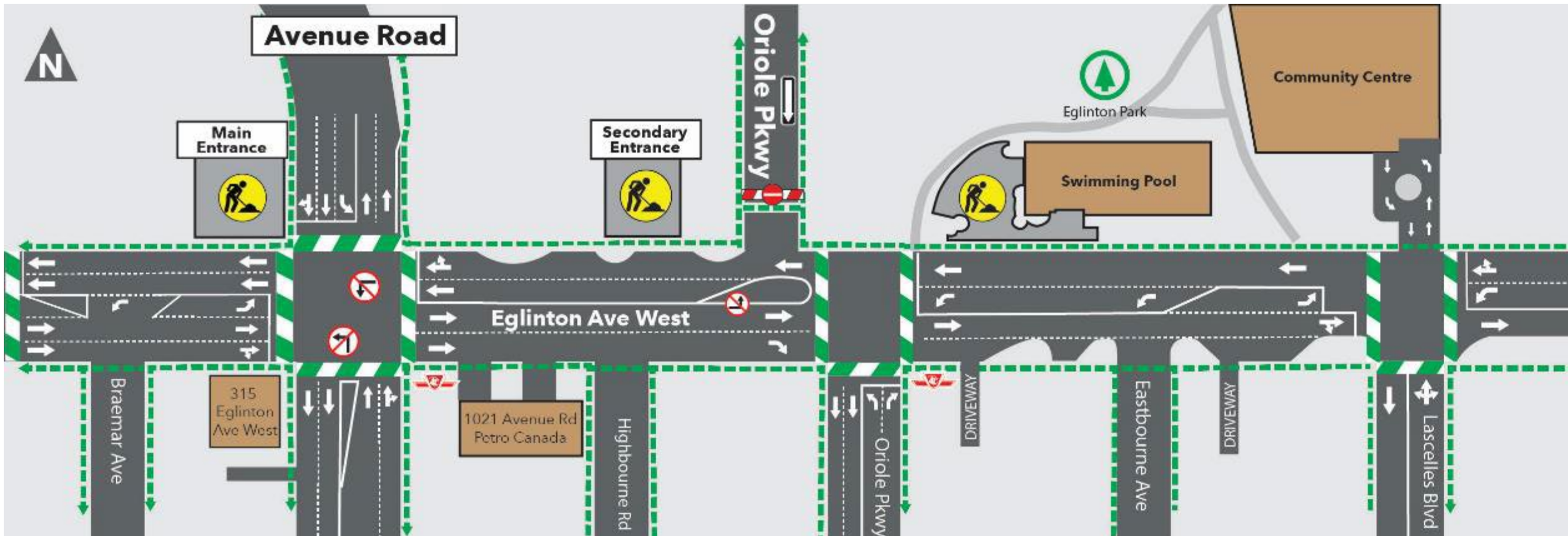

UPCOMING TRAFFIC CONFIGURATION: ORIOLE PARKWAY REINSTATED

As early as late-September and ongoing through 2023

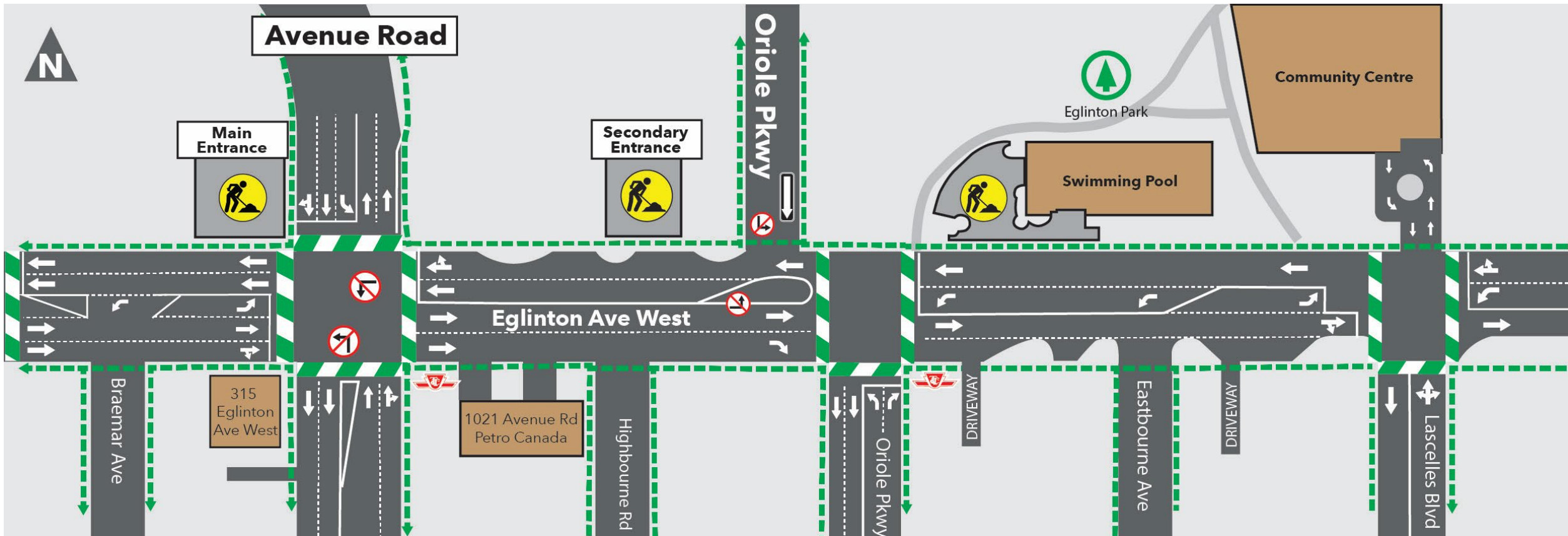

CURRENT TRAFFIC CONFIGURATION: EDITH DR - DUPLEX AVE

Expected through 2023

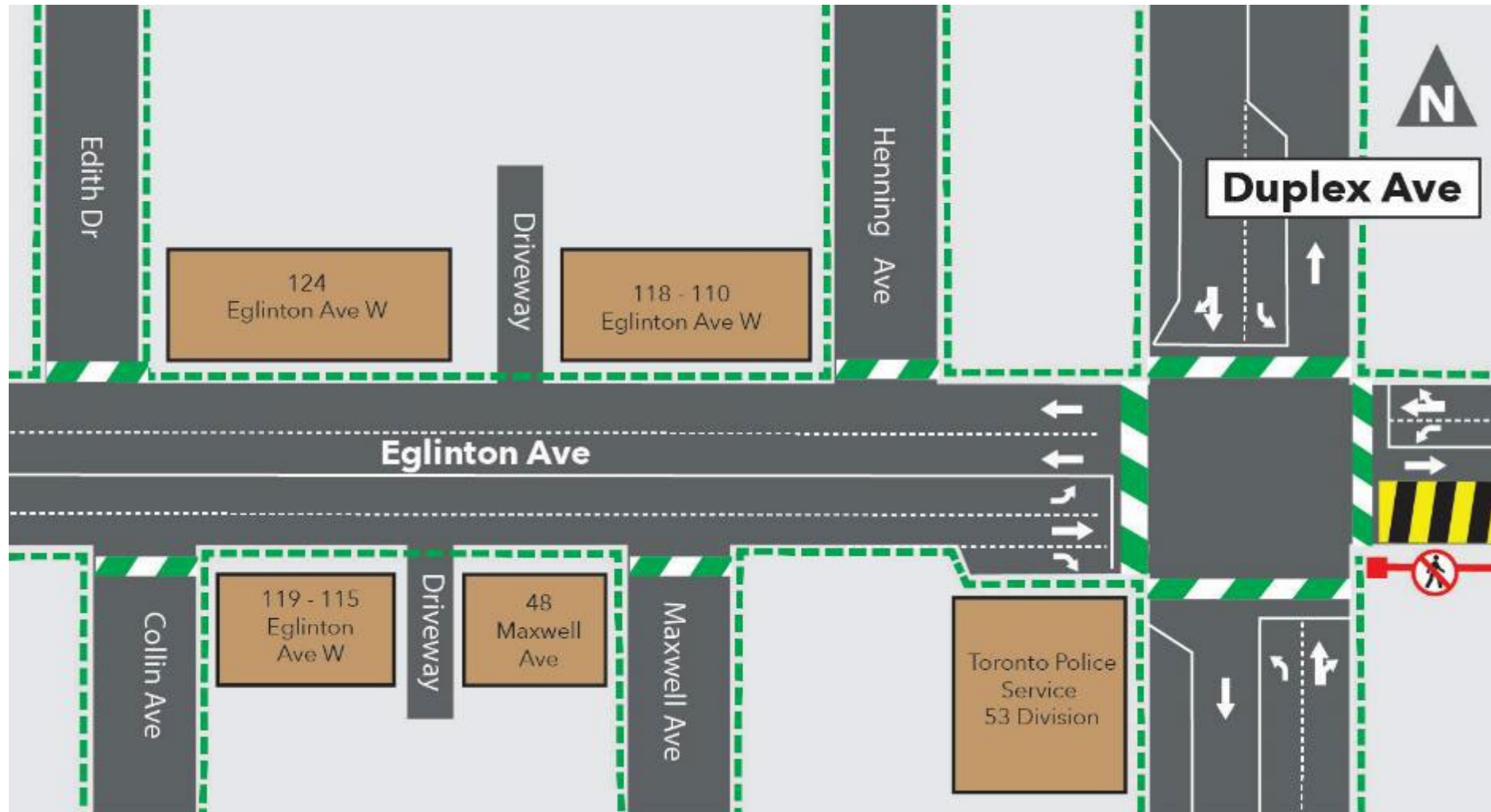

AVENUE STATION - CONSTRUCTION PROGRESS PHOTOS



