

# Fencing installation at Queen and University

**Expected start date:** As early as October 30, 2023

**Expected duration to install:** 1 night

**Expected duration of fencing:** Up to March 30, 2024

**Hours of work:** Overnight from 9 p.m. to 5 a.m.

## Map of work area:

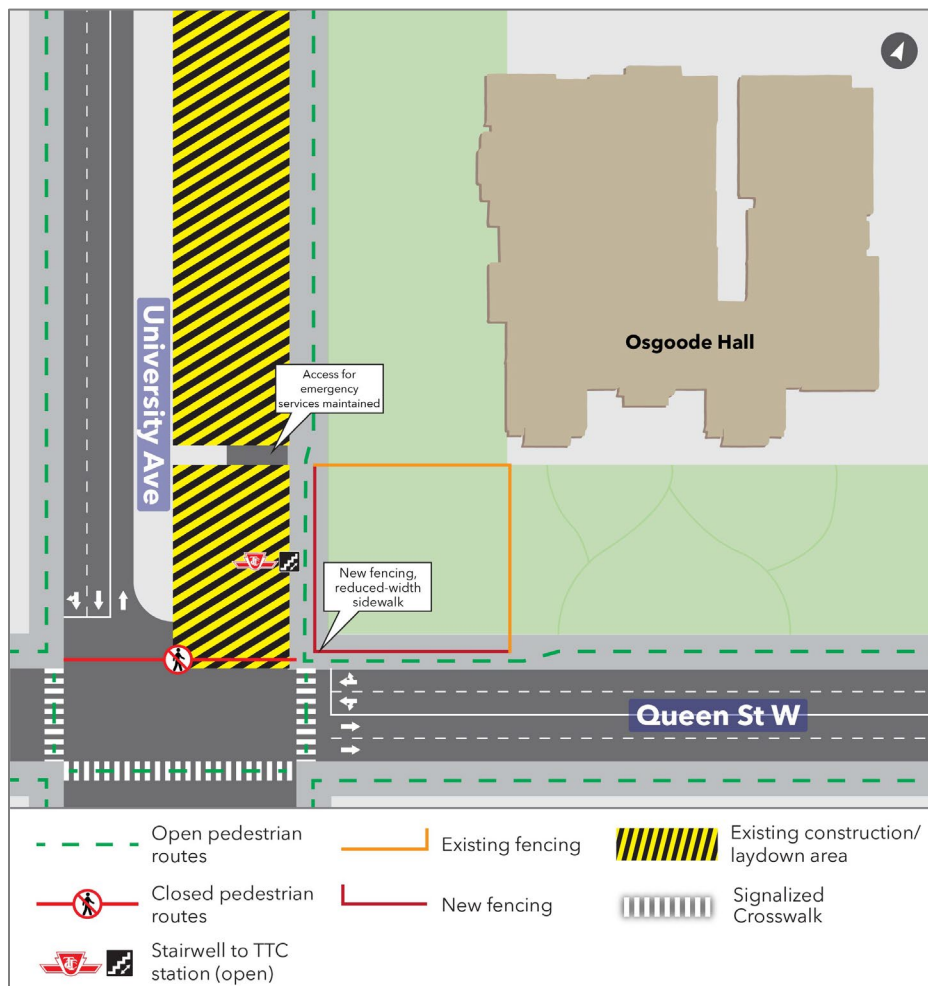

## What is happening?

- To prepare for construction activities for the future Ontario Line Osgoode Station, crews will be installing a temporary metal fence along the exterior perimeter of the existing heritage fencing at the Osgoode Hall corner.

- Work is expected to begin as early as October 30, 2023, and will take one night to install. Crews will be working between the hours of 9 p.m. to 5 a.m. to minimize pedestrian impact and ensure safety.
- The fence is expected to be in place until at least March 30, 2024, and may be reconfigured as a part of future activities.

---

## What to expect

- The width of a portion of the north sidewalk on Queen Street West and east sidewalk on University Avenue will be reduced due to the fence. Pedestrians will have approximately 2 metres of sidewalk to continue traveling in all directions.
- Nearby residents should expect to see a delivery truck and fencing being unloaded, as well as crews installing the fence.
- Minimal noise is expected related to this work.
- Clear directional signage will be posted.
- Work crews will safely direct pedestrians when the fence is being unloaded from delivery trucks.
- All necessary construction permits have been obtained.
- Work may be delayed, rescheduled or extended due to weather conditions or unforeseen circumstances.
- Visit [metrolinx.com/OntarioLineConstruction](https://metrolinx.com/OntarioLineConstruction) for more information on work happening in your community.

---

## About the Ontario Line

- 15.6-kilometre subway line that will make it faster and easier to travel within Toronto and beyond.
- 15 stops and more than 40 connections to other transit, including GO train, subway, LRT, streetcar, and bus lines.
- Less than 30 minutes from one end of the line to the other.
- 28,000 fewer cars on the road each day.

### Contact us:

Call us 24/7 at: [416-202-5100](tel:416-202-5100)

Write to us at: [ontarioline@metrolinx.com](mailto:ontarioline@metrolinx.com)

Find us on X, Facebook, and Instagram: [@ontarioline](https://www.instagram.com/ontarioline)

Visit the website: [www.metrolinx.com/ontarioline](https://www.metrolinx.com/ontarioline)

### Visit our community office:

770 Queen Street East (near Queen & Broadview)

General hours:

- Mondays, Tuesdays, and Fridays: 9:00 a.m. to 5:00 p.m.
- Wednesdays and Thursdays: 10:00 a.m. to 6:00 p.m.