

Leaside-Laird CLC

Eglinton Crosstown LRT

January 8, 2023

LAND ACKNOWLEDGEMENT

Let us take a moment to acknowledge we are on lands that have been, and continue to be, home to many Indigenous Peoples including the Anishnabeg, the Haudenosaunee and the Huron-Wendat peoples.

We are all Treaty people. Many of us have come here as settlers, as immigrants or involuntarily as part of the trans-Atlantic slave trade, in this generation, or generations past.

We acknowledge the historic and continued impacts of colonization and the need to work towards meaningful reconciliation with the original caretakers of this land.

We acknowledge that Metrolinx operates on territories and lands covered by many treaties that affirm and value the rights of Indigenous communities, Nations and Peoples.

We understand the importance of working towards reconciliation with the original caretakers of this land. At Metrolinx, we will conduct business in a manner that is built on a foundation of trust, respect and collaboration.

Leaside Station

LEASIDE STATION UPDATE

Activity	Location	Approx. Date & Duration
Station Box, Main and Secondary Entrances Architectural, mechanical, and electrical deficiency work and station cleaning.	Beneath Eglinton Avenue East, on the northwest and southeast corner of Bayview Ave and Eglinton Avenue East	Ongoing through 2024
Station Testing and Inspections	Throughout the Station	Ongoing through 2024
Train Testing and Commissioning	Throughout the Station	Ongoing through 2024

CURRENT TRAFFIC CONFIGURATION - FINAL CONFIGURATION

Expected through 2024

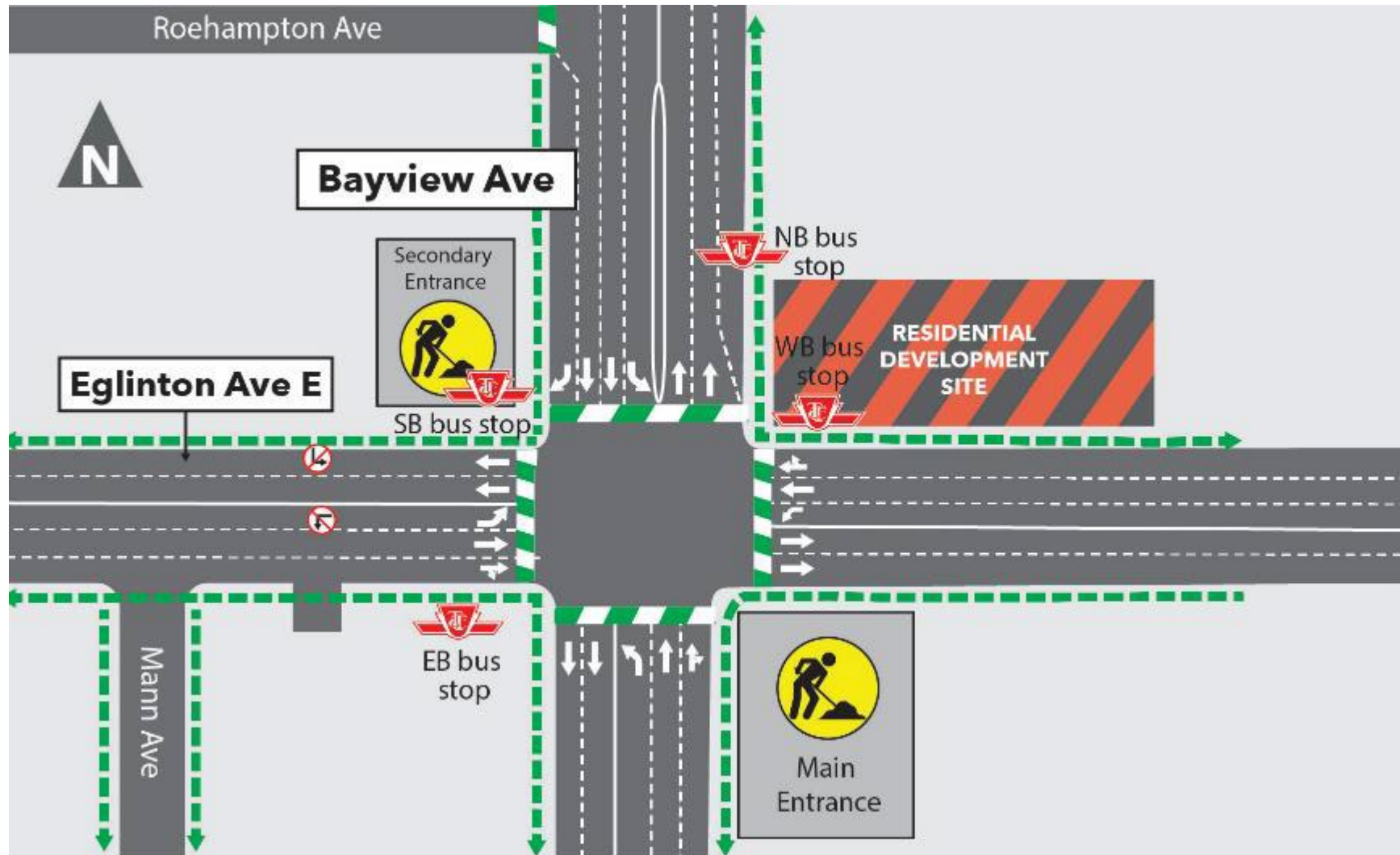

CONSTRUCTION PROGRESS PHOTOS

FIRE WRAPPING ONGOING

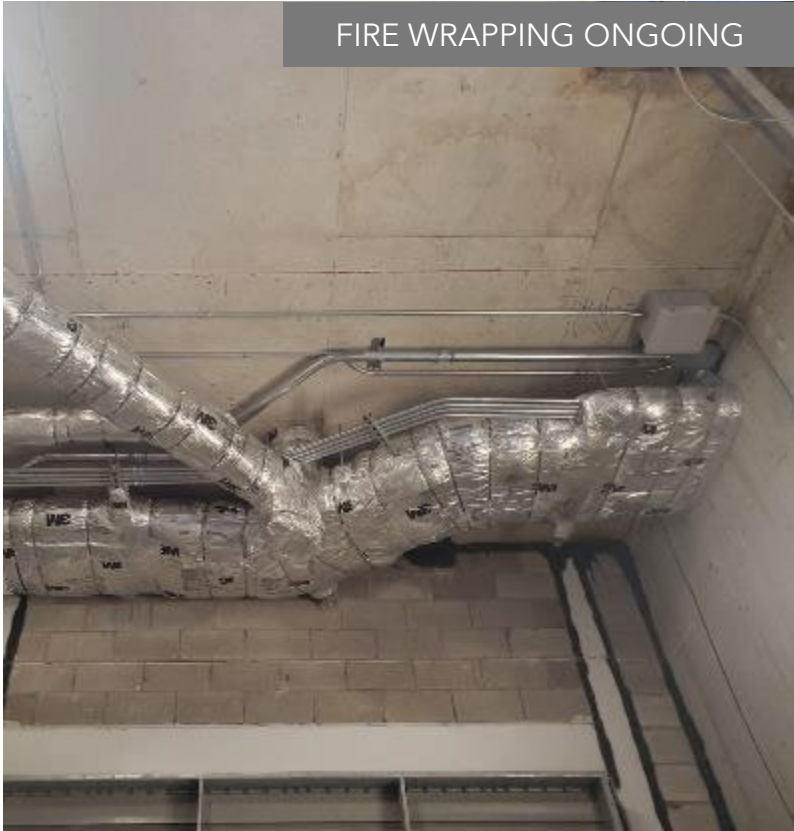

STATION CLEANING ONGOING

FARE GATE DUCT ADJUSTMENTS



Laird Station

LAIRD STATION UPDATE

Activity	Location	Approx. Date & Duration
Station Box, Main and Secondary Entrances Architectural, mechanical, and electrical deficiency work and station cleaning.	Beneath Eglinton Avenue East, and on the southwest and southeast corner of Laird Drive and Eglinton Avenue East	Ongoing through 2024
Station Testing and Inspections	Throughout the Station	Ongoing through 2024
Train Testing and Commissioning	Throughout the Station	Ongoing through 2024

TRAFFIC CONFIGURATION AT LAIRD STATION

Expected through 2023

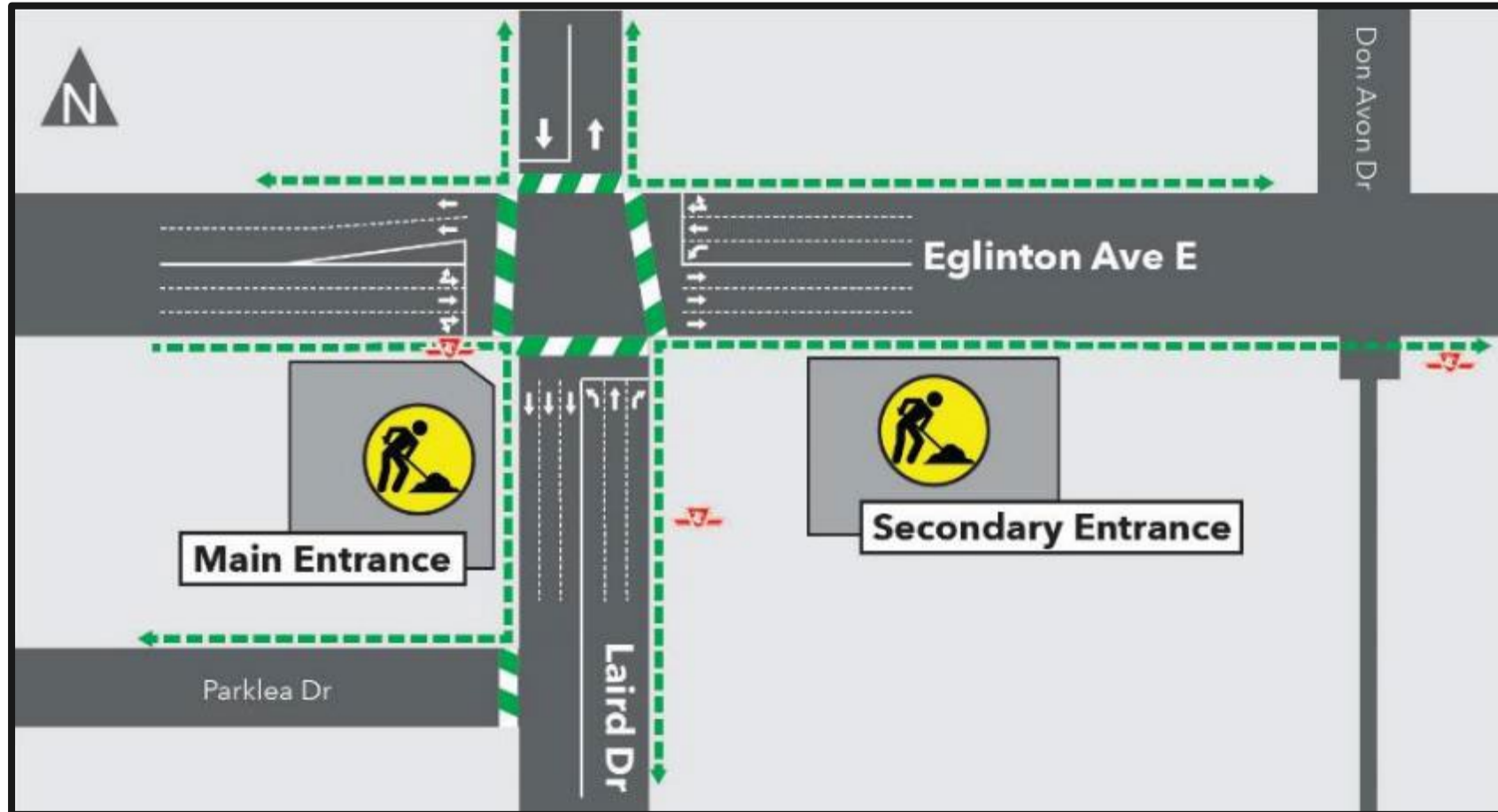

- Periodic short-term lane closures will be required during this traffic stage to facilitate specific activities
- Fencing will remain in place around the Station Entrances for security purposes.

CONSTRUCTION PROGRESS PHOTOS

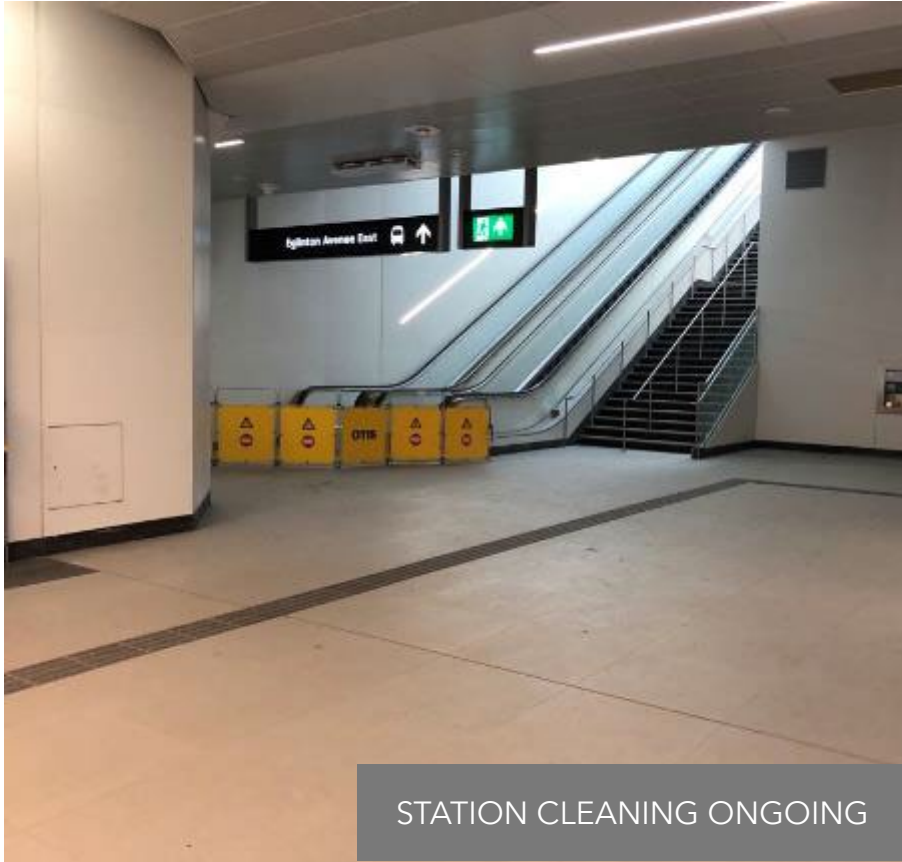

STATION CLEANING ONGOING



FENCE CONSTRUCTION ONGOING



SIDEWALK DEFICIENCY WORKS COMPLETED

EAST OF LAIRD ONGOING WORKS

- Vehicle and systems testing - Ongoing through 2024.
- Landscaping between Brentcliffe Road and Kennedy Road - Ongoing through February 2024.
- Multi-use path landscaping restoration works - Ongoing through February 2024.
- Sidewalk Segment Deficiency Works - Numerous locations along Eglinton Avenue East - Ongoing through February 2024.
- Architectural and electrical deficiency works - Numerous At-Grade Stops - Ongoing through February 2024.



EAST PORTAL LANDSCAPING PLAN

- Completed tree planting including a mix of Common Hackberry, Swamp White Oak, English Oak, Tulip Tree, and Ohio Buckeye.
- Ongoing backfilling.
- Remaining planting includes Bluegrass, Native Prairie Meadow, and Woodlot seed mixtures.



RETAINING WALL LOCATIONS

