

Eglinton - Mt Pleasant CLC

Eglinton Crosstown LRT

November 8, 2023

LAND ACKNOWLEDGEMENT

Let us take a moment to acknowledge we are on lands that have been, and continue to be, home to many Indigenous Peoples including the Anishnabeg, the Haudenosaunee and the Huron-Wendat peoples.

We are all Treaty people. Many of us have come here as settlers, as immigrants or involuntarily as part of the trans-Atlantic slave trade, in this generation, or generations past.

We acknowledge the historic and continued impacts of colonization and the need to work towards meaningful reconciliation with the original caretakers of this land.

We acknowledge that Metrolinx operates on territories and lands covered by many treaties that affirm and value the rights of Indigenous communities, Nations and Peoples.

We understand the importance of working towards reconciliation with the original caretakers of this land. At Metrolinx, we will conduct business in a manner that is built on a foundation of trust, respect and collaboration.

Eglinton Station

EGLINTON STATION UPDATE

Note: Timelines subject to change due to unforeseen circumstances

Activity	Location	Approx. Date & Duration
Extended Hours for Station Box Construction Architectural finishes, mechanical electrical works, and testing and commissioning	Beneath Eglinton Avenue and Eglinton TTC Station	Underway through fall 2023 Monday – Friday; 24-hours
Main Entrance Construction Architectural finishes and mechanical electrical works	South side of Eglinton Ave, west of 2454 Yonge St (BMO Building)	Underway through fall 2023, landscaping ongoing
TTC Eglinton Station Works Architectural finishes and mechanical electrical works	Eglinton TTC Station	Periodically through fall 2023
Salvation Army Building Construction <ul style="list-style-type: none"> • Electrical and mechanical installations • Exterior Works 	Salvation Army Site	Underway through fall 2023
Pedestrian Tunnel	West side of Yonge St, north and south of Eglinton Ave	Underway through fall 2023
Holly Street Closure	Yonge Street and Eglinton Avenue	Until approx. late-November 2023
Sidewalk Closures	At Cowbell Ln and Salvation Army Site	Until approx. late-November 2023
Restoration Work	Yonge and Eglinton	Nov 10 th at 6pm until Nov 13 th at 7am Nov 17 th at 6pm until Nov 20 th at 7am

CURRENT TRAFFIC CONFIGURATION

As early as early-November until approximately late-November 2023

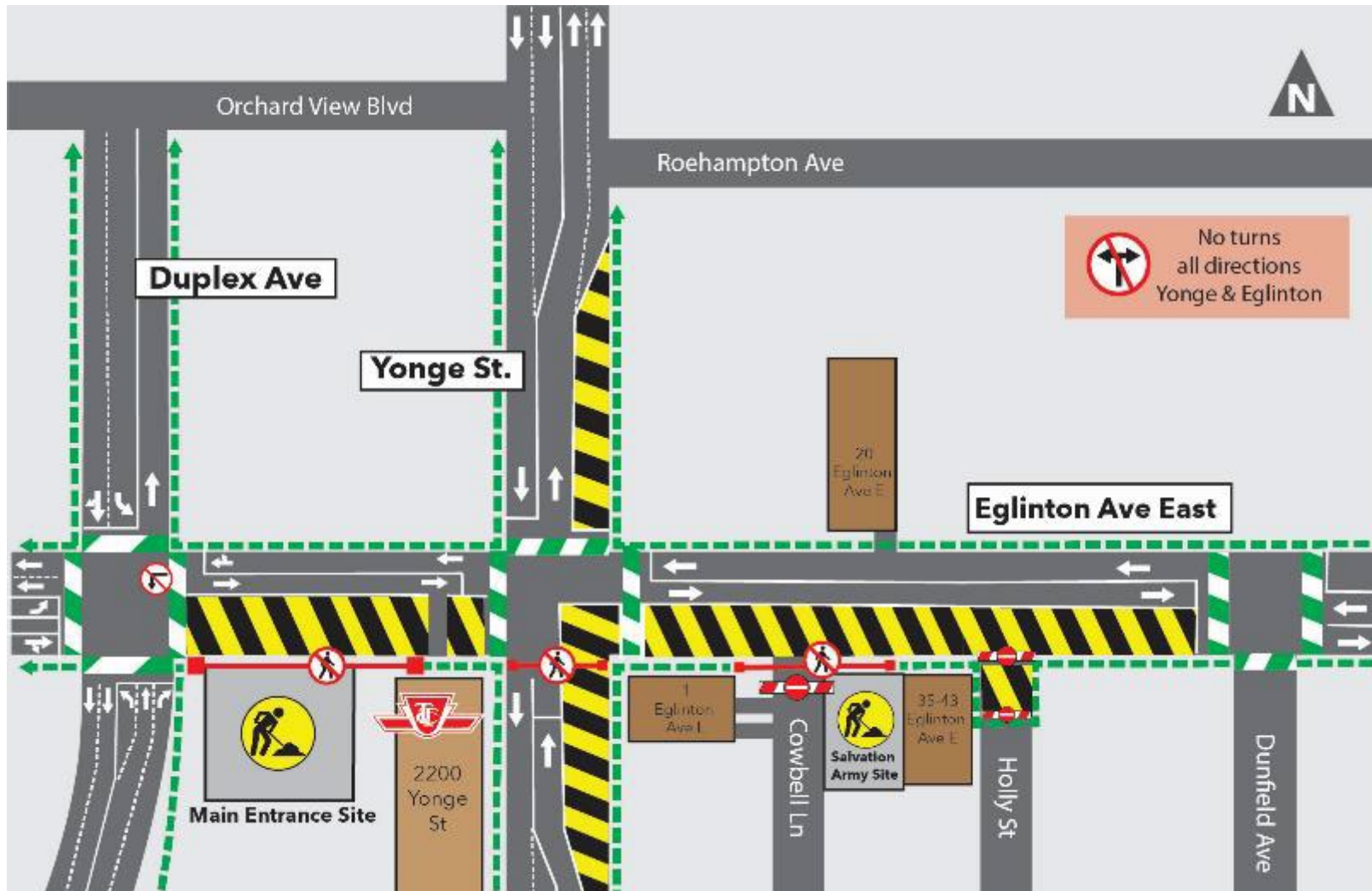

UPCOMING TRAFFIC CONFIGURATION

As early as 6:00 p.m. on Friday, November 10, 2023, until approximately 7:00 a.m. on Monday, November 13, 2023

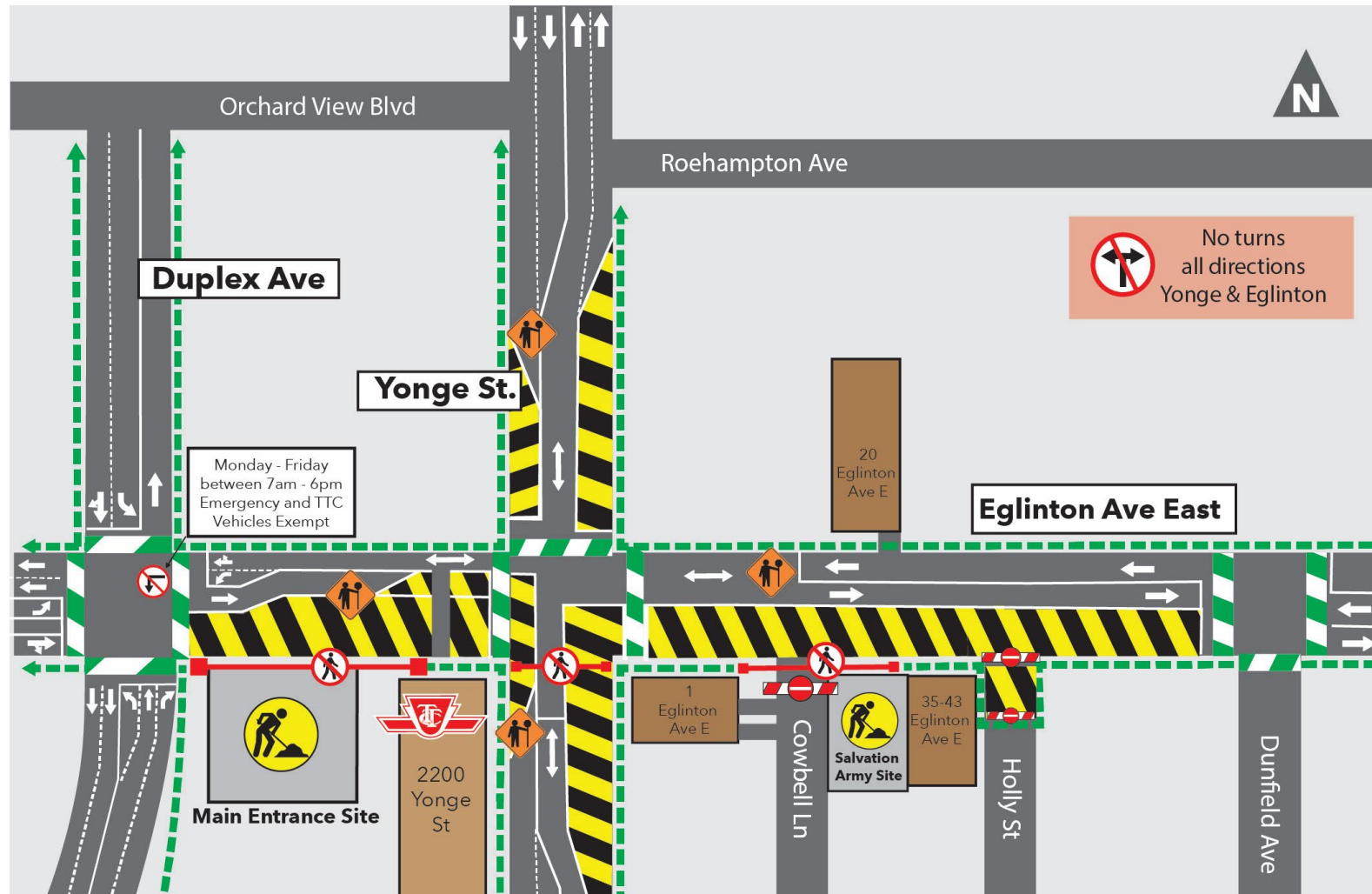

UPCOMING TRAFFIC CONFIGURATION

As early as 6:00 p.m. on Friday, November 17, 2023, until approximately 7:00 a.m. on Monday, November 20, 2023

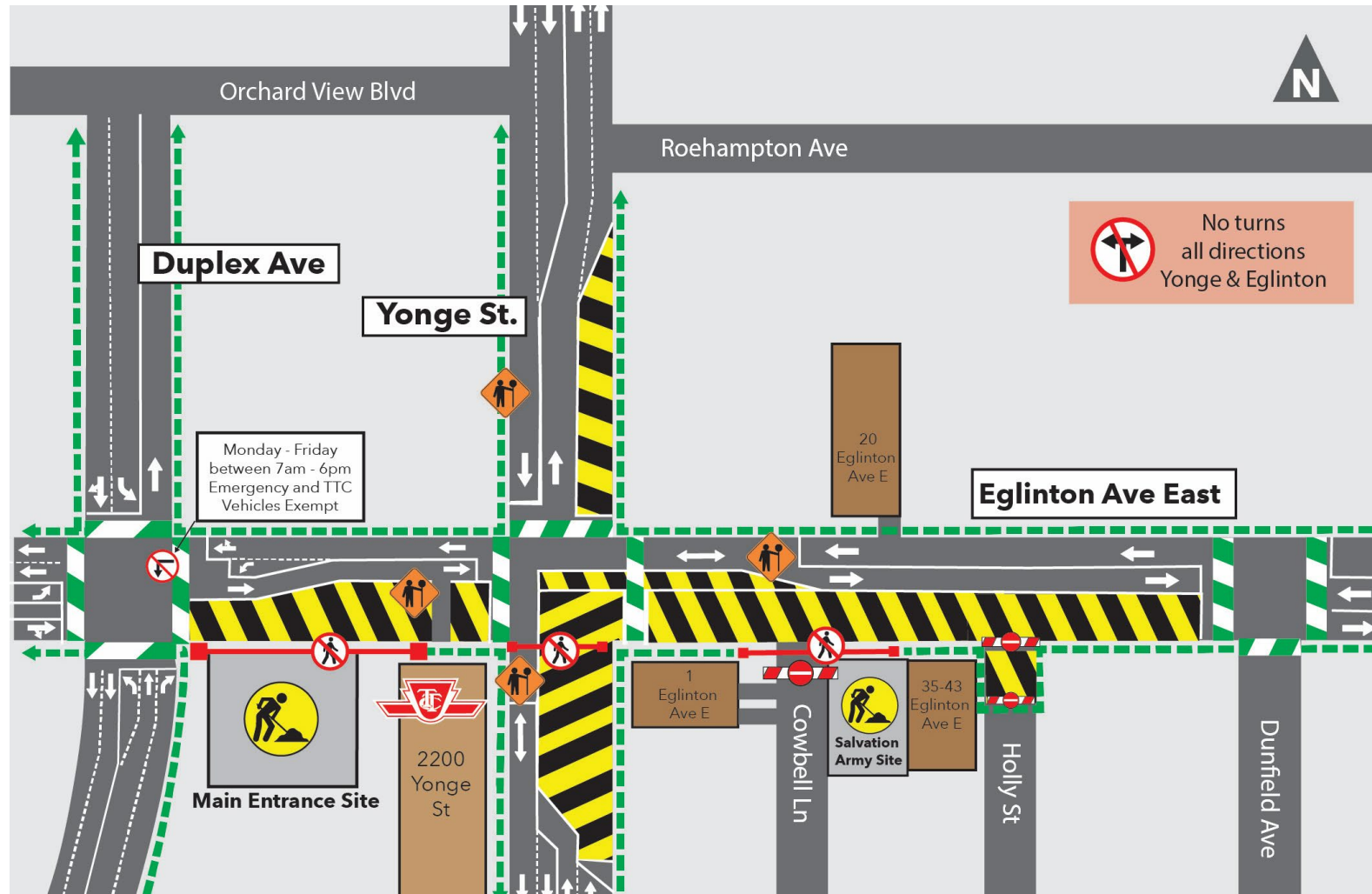

CONSTRUCTION PROGRESS PHOTOS

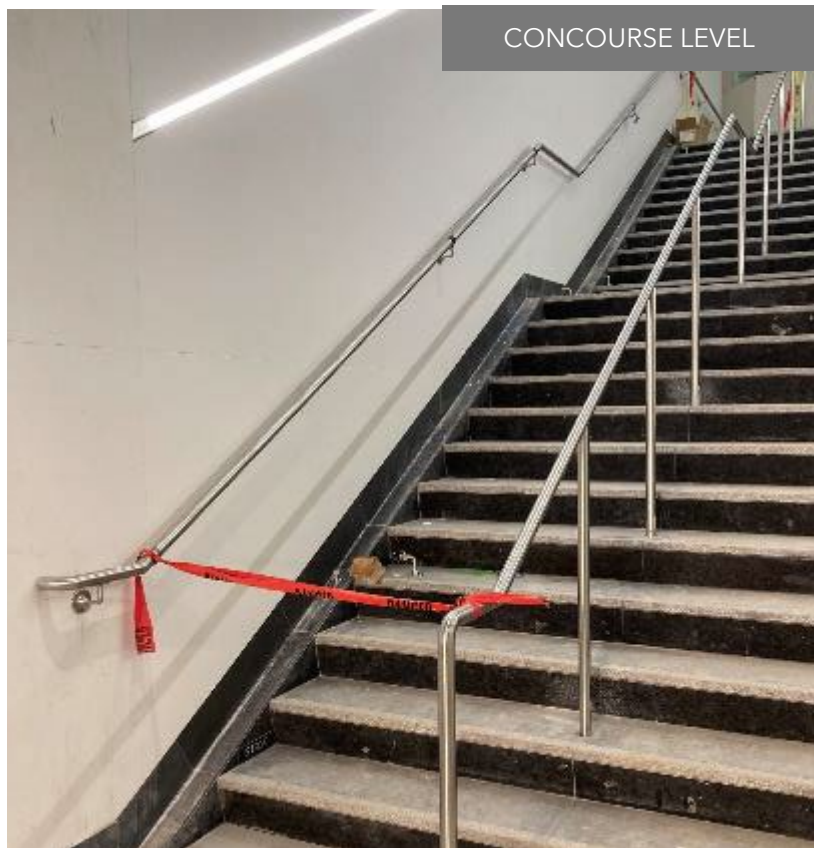

CONCOURSE LEVEL



SALVATION ARMY SITE



MAIN ENTRANCE

CONSTRUCTION PROGRESS PHOTOS

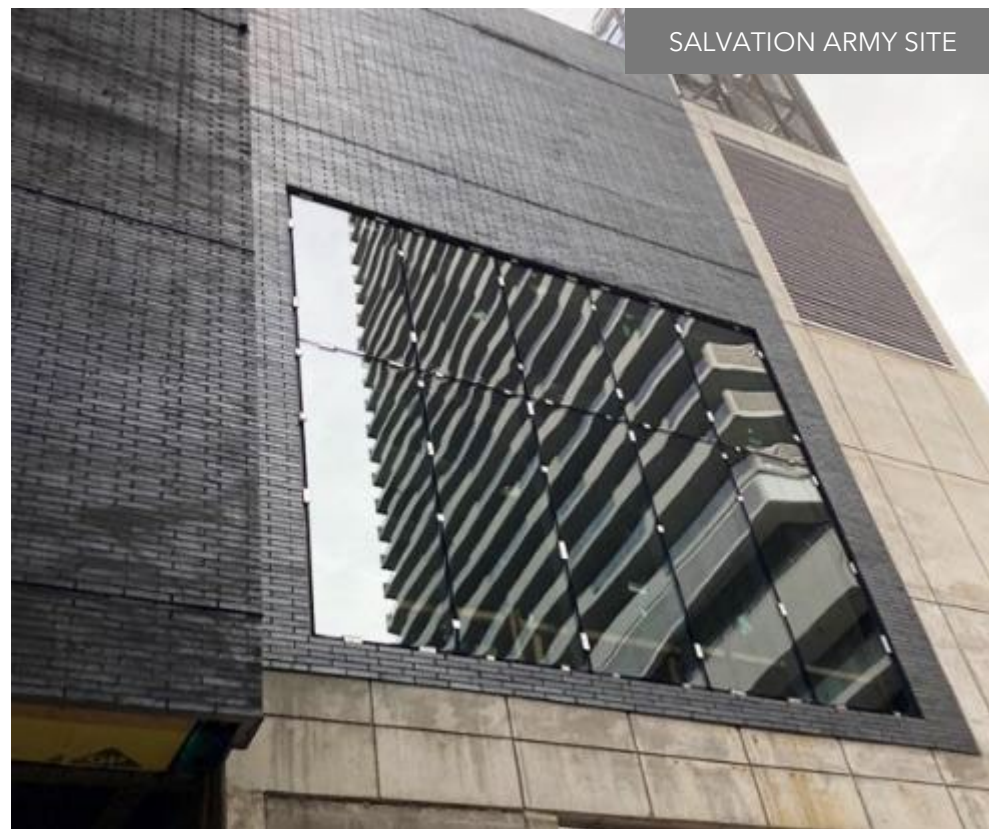
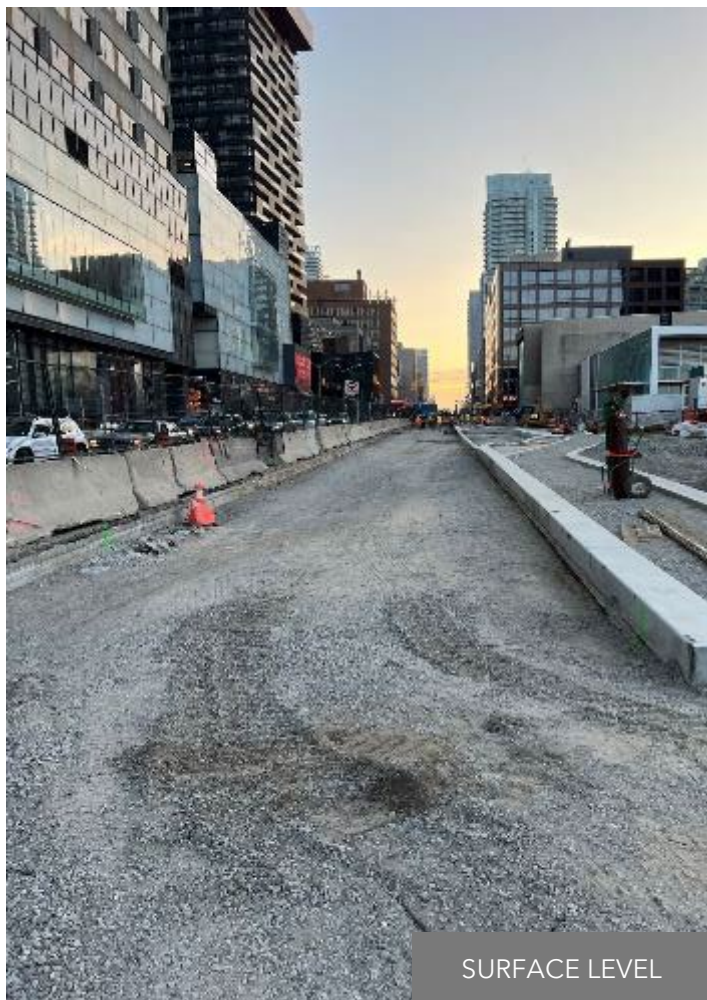

Mount Pleasant Station

MOUNT PLEASANT STATION UPDATE

Activity	Location	Approx. Date & Duration
<p>Station Box, Main and Secondary Entrances Architectural, mechanical, and electrical finishes. Deficiency work and station cleaning.</p>	<ul style="list-style-type: none"> • Beneath Eglinton Avenue East. • Northwest corner of Eglinton Ave and Mt Pleasant Rd • North side of Eglinton Ave, between 801 Mt Pleasant Rd and 300 Eglinton Ave E 	<p>Ongoing through fall 2023</p>
<p>Station Testing and Inspections</p>	<p>Throughout the Station</p>	<p>Ongoing through 2023</p>
<p>Train Testing and Commissioning</p>	<p>Throughout the Station</p>	<p>Ongoing through 2023</p>

CURRENT TRAFFIC CONFIGURATION (FINAL CONFIGURATION)

Through 2023

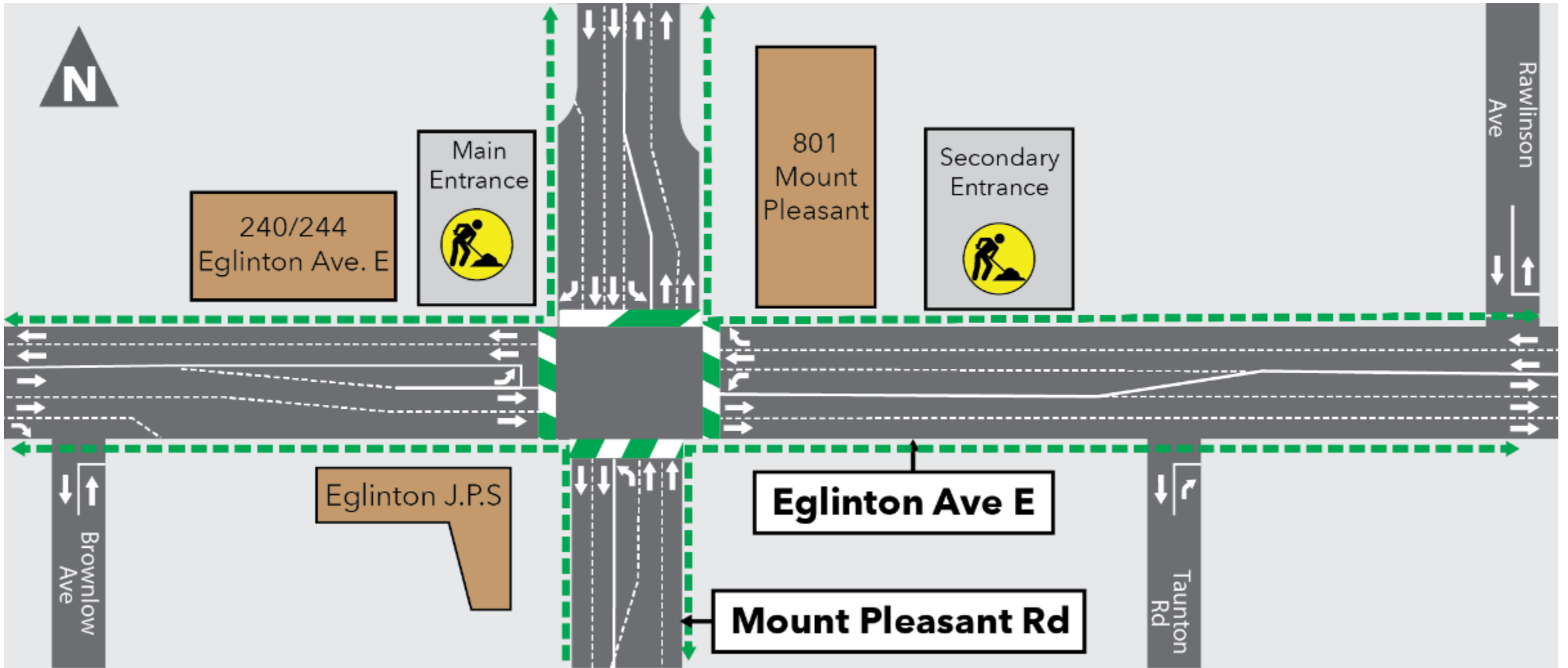

CONSTRUCTION PROGRESS PHOTOS



