

Eglinton - Mt Pleasant CLC

Eglinton Crosstown LRT

January 10, 2024

LAND ACKNOWLEDGEMENT

Let us take a moment to acknowledge we are on lands that have been, and continue to be, home to many Indigenous Peoples including the Anishnabeg, the Haudenosaunee and the Huron-Wendat peoples.

We are all Treaty people. Many of us have come here as settlers, as immigrants or involuntarily as part of the trans-Atlantic slave trade, in this generation, or generations past.

We acknowledge the historic and continued impacts of colonization and the need to work towards meaningful reconciliation with the original caretakers of this land.

We acknowledge that Metrolinx operates on territories and lands covered by many treaties that affirm and value the rights of Indigenous communities, Nations and Peoples.

We understand the importance of working towards reconciliation with the original caretakers of this land. At Metrolinx, we will conduct business in a manner that is built on a foundation of trust, respect and collaboration.

Eglinton Station

EGLINTON STATION UPDATE

Note: Timelines subject to change due to unforeseen circumstances

Activity	Location	Approx. Date & Duration
Station Box Construction Architectural, mechanical, and electrical deficiency work. Station cleaning and testing and commissioning.	Beneath Eglinton Avenue and Eglinton TTC Station	Ongoing through winter 2024
Main Entrance Construction Architectural, mechanical, and electrical deficiency work. Station cleaning and testing and commissioning.	South side of Eglinton Ave, west of 2210 Yonge Street (Canada Square)	Ongoing through winter 2024
TTC Eglinton Station Works Deficiency work and testing and inspections	Eglinton TTC Station	Ongoing through winter 2024
Salvation Army Building Construction <ul style="list-style-type: none"> • Architectural, electrical and mechanical installations • Exterior Works 	Salvation Army Site	Ongoing through winter 2024
Pedestrian Tunnel Deficiency work and testing and inspections	West side of Yonge St, north and south of Eglinton Ave	Ongoing through winter 2024
Holly Street Closure	Yonge Street and Eglinton Avenue	Until approx. late-January 2024
Sidewalk Closures	<ul style="list-style-type: none"> • At Cowbell Ln and Salvation Army Site • South side of Eglinton in front of Main Entrance 	<ul style="list-style-type: none"> • Until approx. late-January 2024 • Until approx. late-January 2024
Sidewalk Restoration Work	Yonge St and Eglinton Avenue	Ongoing through late-January 2024

CURRENT TRAFFIC CONFIGURATION

Ongoing through until approximately late-January 2024

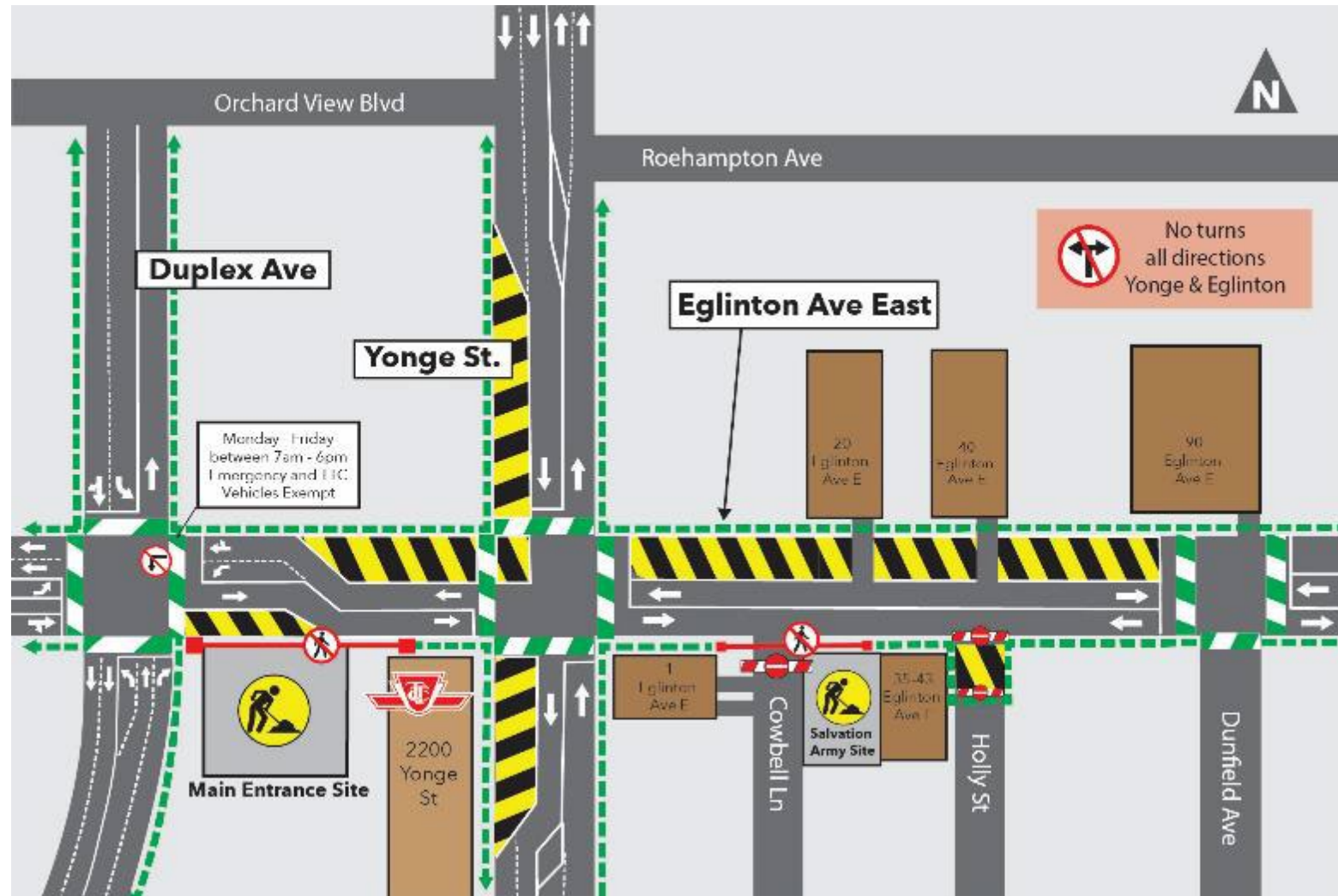

SIDEWALK RESTORATION WORK

Ongoing through until approximately late-January 2024

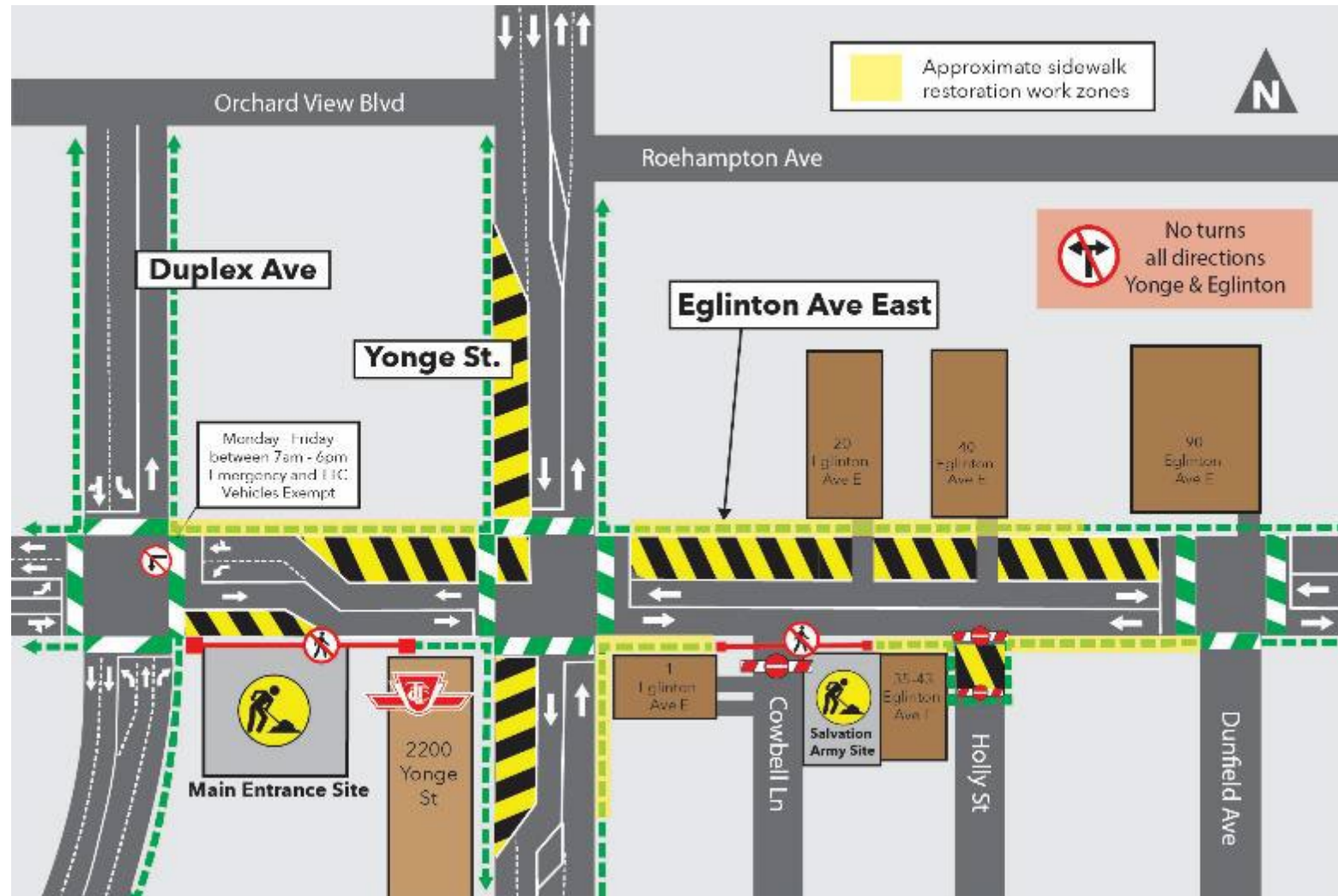

HOLLY STREET AND SIDEWALK REINSTATEMENT

As early as late-January 2024

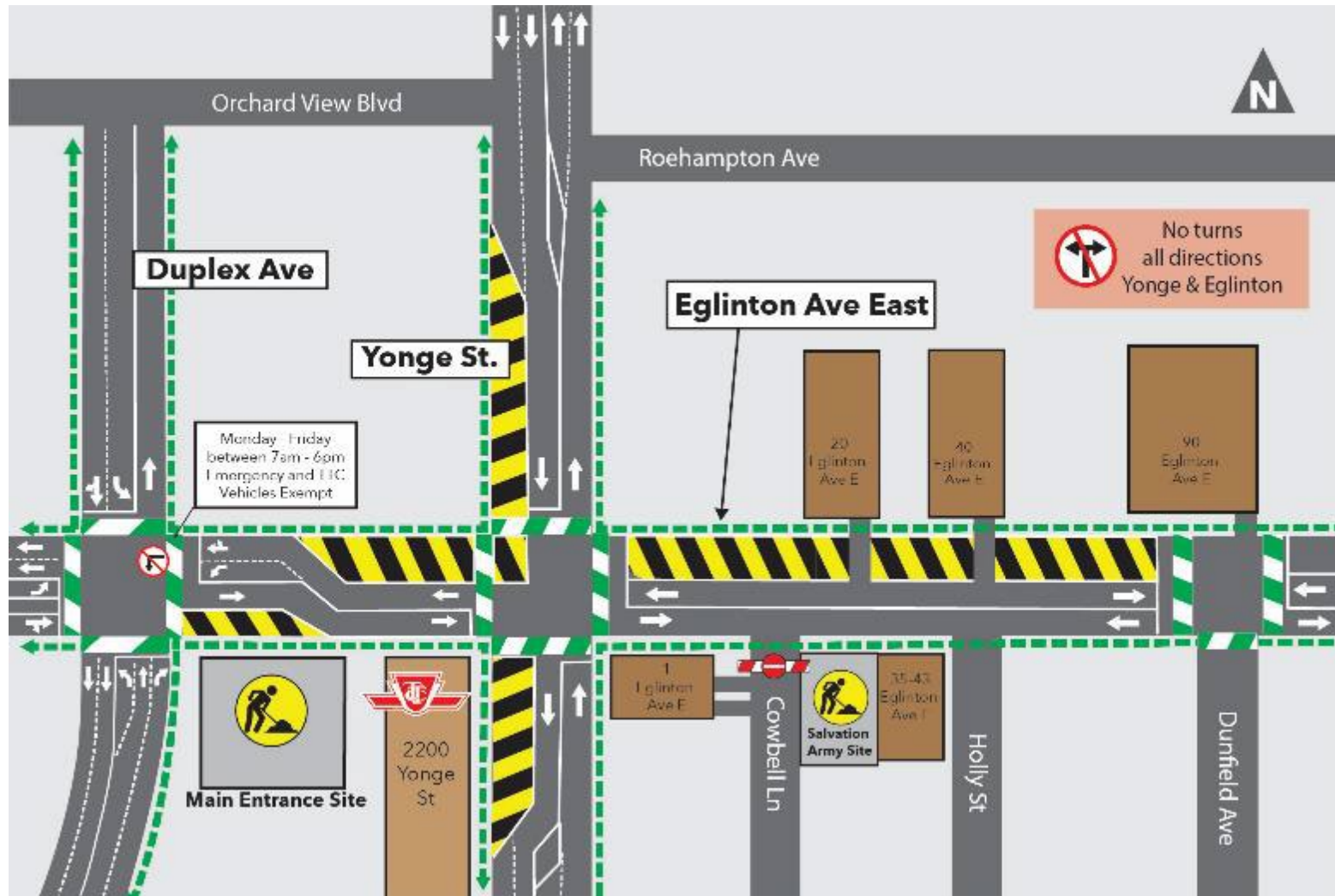

CONSTRUCTION PROGRESS PHOTOS

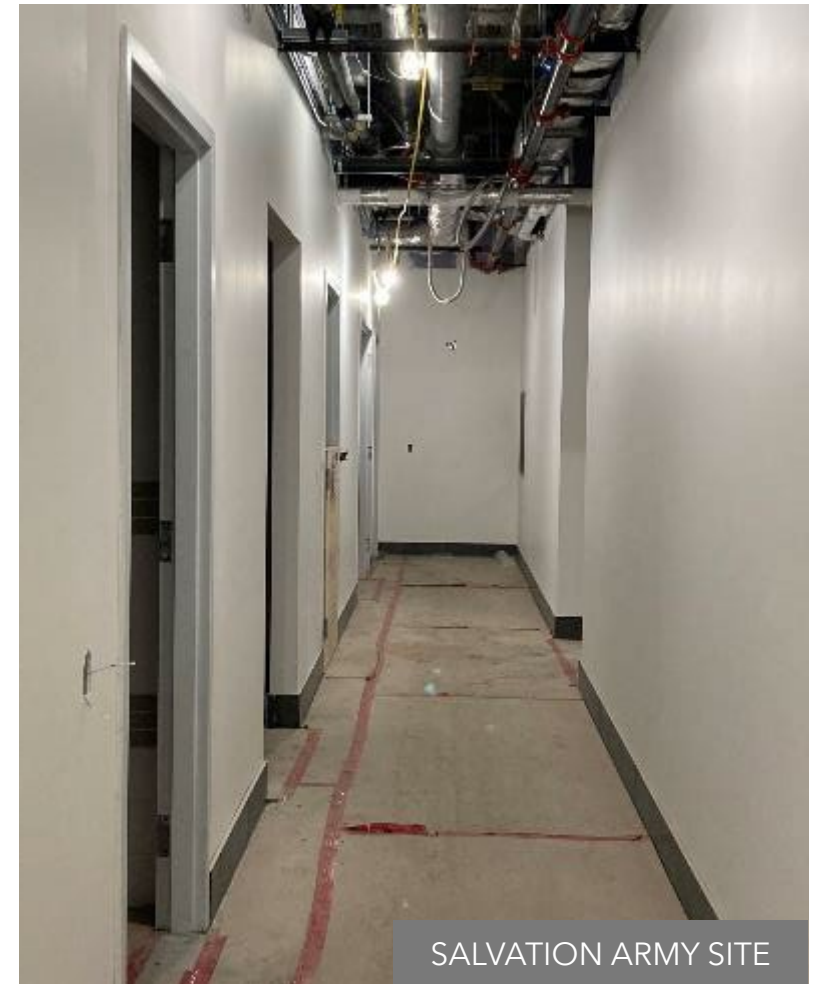
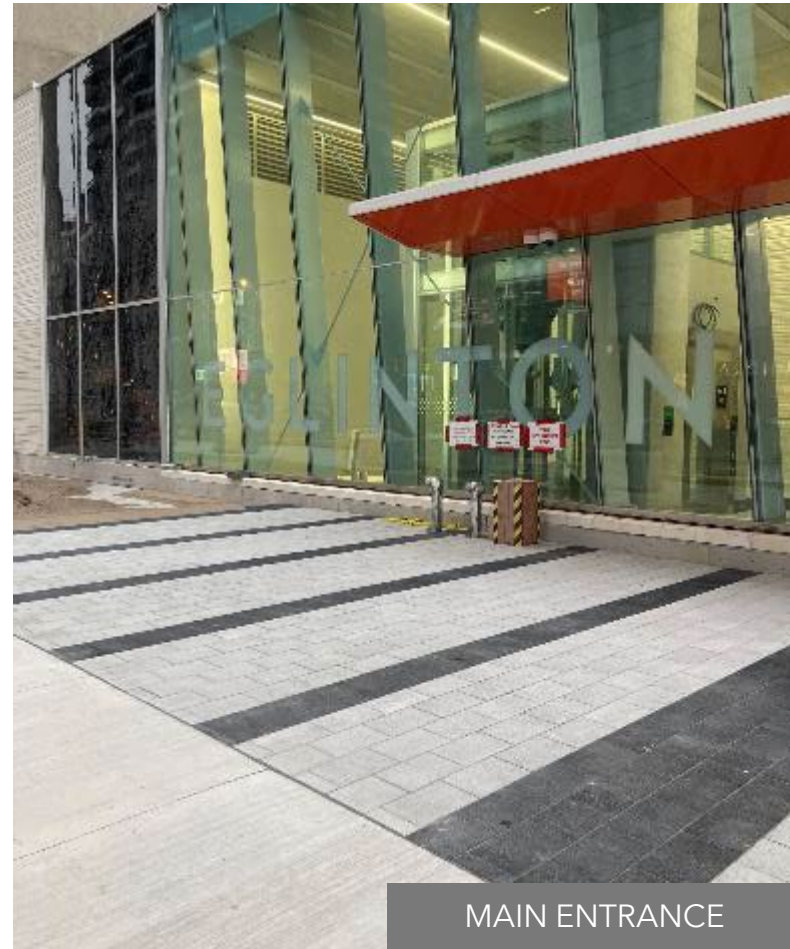

CONSTRUCTION PROGRESS PHOTOS

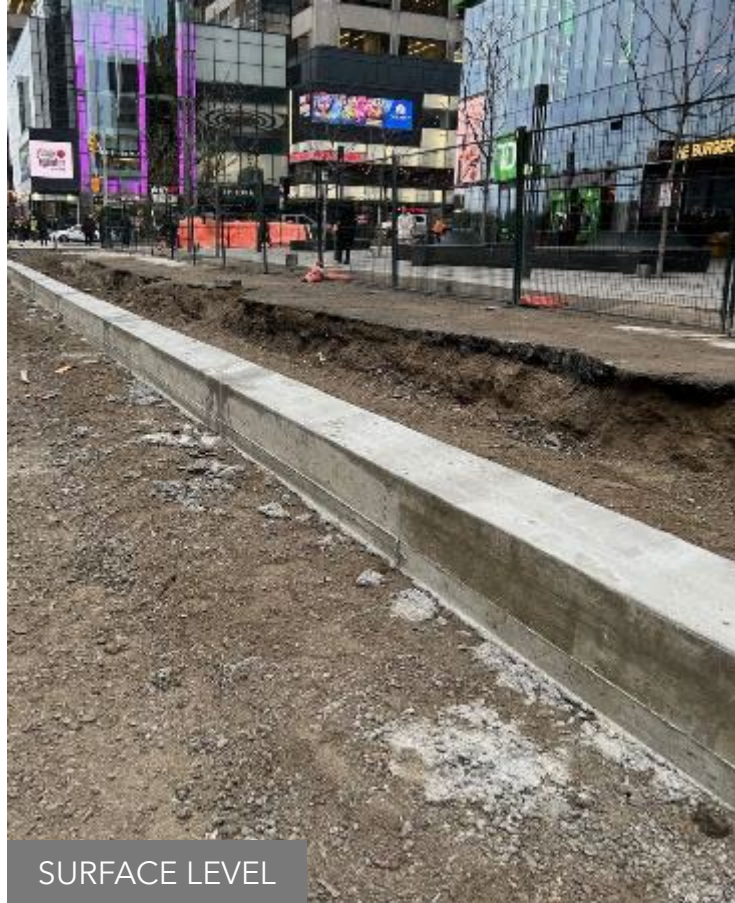

SURFACE LEVEL



PEDESTRIAN CONNECTION



SALVATION ARMY SITE

Mount Pleasant Station

MOUNT PLEASANT STATION UPDATE

Activity	Location	Approx. Date & Duration
Station Box, Main and Secondary Entrances Architectural, mechanical, and electrical deficiency work and station cleaning.	<ul style="list-style-type: none"> Beneath Eglinton Avenue East Northwest corner of Eglinton Ave and Mt Pleasant Rd North side of Eglinton Ave, between 801 Mt Pleasant Rd and 300 Eglinton Ave E 	Ongoing through winter 2024
Station Testing and Inspections	Throughout the Station	Ongoing through winter 2024
Train Testing and Commissioning	Throughout the Station	Ongoing through winter 2024

CURRENT TRAFFIC CONFIGURATION (FINAL CONFIGURATION)

Ongoing through 2024

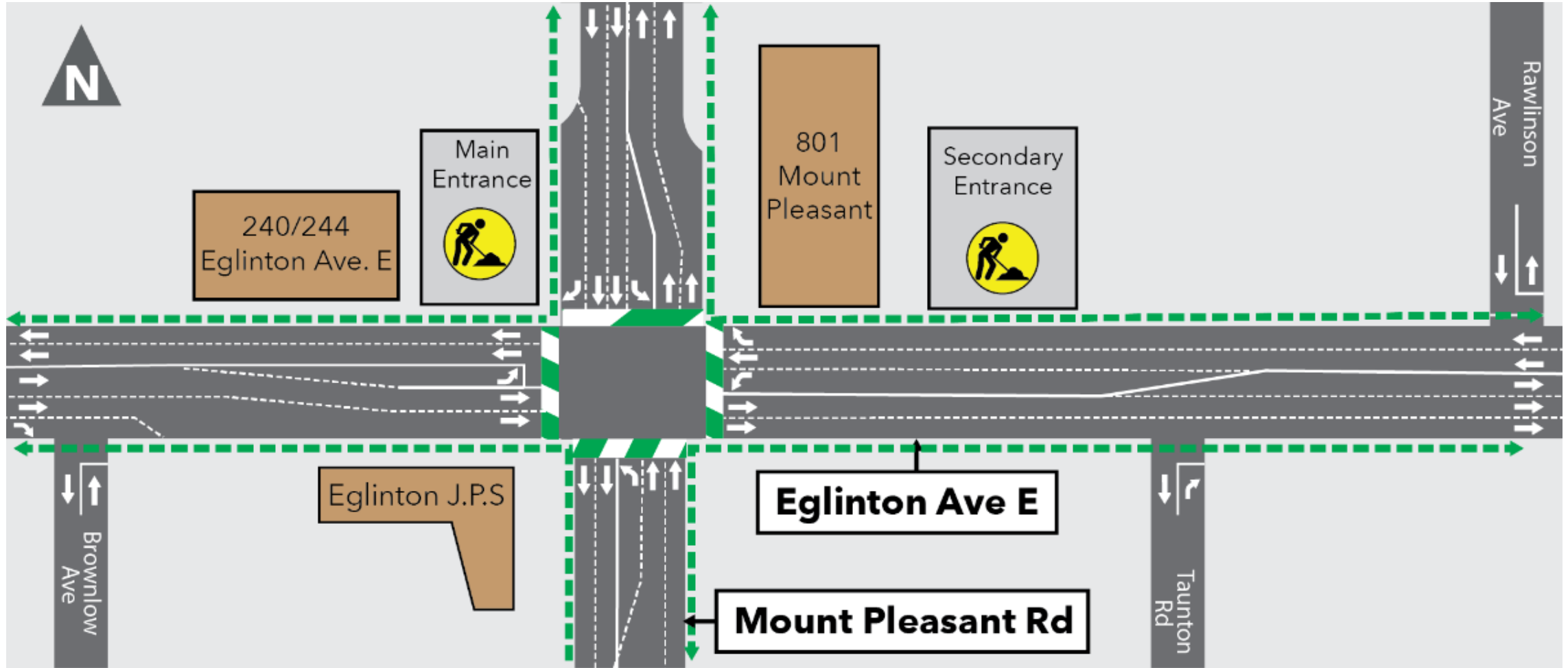

CONSTRUCTION PROGRESS PHOTOS



CONSTRUCTION PROGRESS PHOTOS

MAINTENANCE ONGOING
IN THE BACK OF HOUSE



TESTING PASSENGER INTERCOM
THROUGHOUT THE STATION



MAINTENANCE WORK
THROUGHOUT THE
STATION



