

Updated: Road Closure for Watermain Connection Work at Duplex Avenue and Eglinton Avenue West

As early as Monday, April 22, 2024

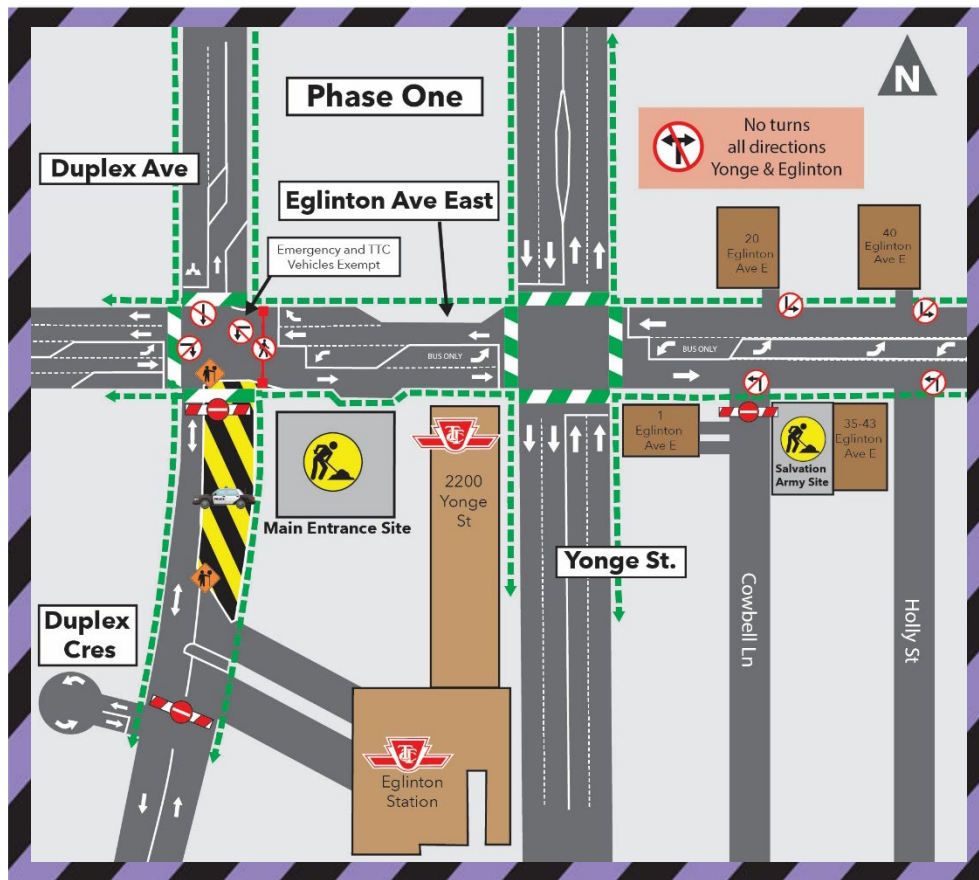

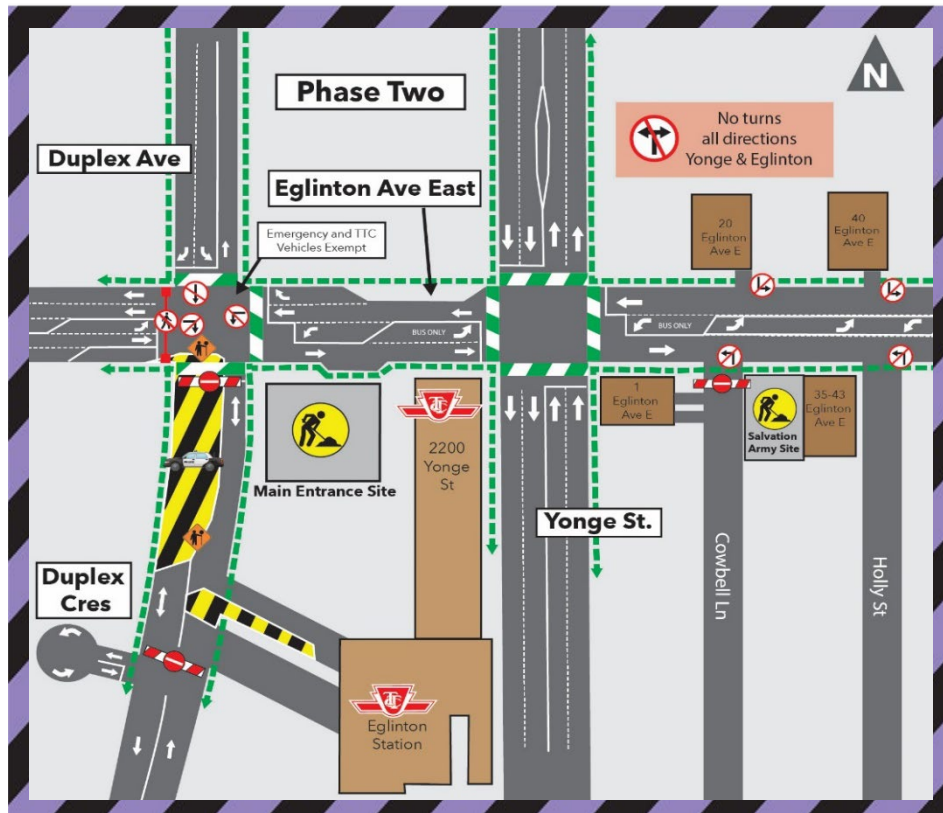

What Work is Taking Place?

As early as Monday, April 22, 2024, crews at Eglinton Station will be performing watermain connections works at Duplex Avenue and Eglinton Avenue West. To facilitate this work safely, Duplex Avenue will be closed at Eglinton Avenue West. No vehicular access will be permitted south of Eglinton Avenue West with the exception of TTC and emergency vehicles. For permitted vehicles, one lane of alternating traffic will be maintained. A Traffic Control Personnel and Paid Duty Officer will be present while work takes place to help facilitate traffic movements. **This road closure will be in place for the duration of work. Work is expected to take place on Monday - Sunday between 7:00 a.m. and 7:00 p.m. for approximately two (2) weeks, with the closure remaining in place for the duration of work. Work will be carried out in two phases, refer to maps. Upon completion of this work, short term lane reductions may be required on Eglinton Avenue to facilitate special activities.**

Phase One: Crews will be working on the southeast side of the intersection. Vehicular access to Duplex Avenue south of Eglinton Avenue West will be restricted with the exception of TTC and emergency vehicles. For permitted vehicles, one lane of alternating traffic will be maintained by flaggers. The eastbound right turn and westbound left turn from Eglinton Avenue West onto Duplex Avenue will be restricted. Southbound through traffic from Duplex Avenue will be restricted at Eglinton Avenue West. The crosswalk on the east side of Eglinton Avenue West and Duplex Avenue will be restricted.

Phase Two: Crews will be working on the southwest side of the intersection. Vehicular access to Duplex Avenue south of Eglinton Avenue West will be restricted with the exception of TTC and emergency vehicles. For permitted vehicles, one lane of alternating traffic will be maintained by flaggers. The eastbound right turn and westbound left turn from Eglinton Avenue West onto

Duplex Avenue will be restricted. Southbound through traffic from Duplex Avenue will be restricted at Eglinton Avenue West. The crosswalk on the west side of Eglinton Avenue West and Duplex Avenue will be restricted.

What to Expect

Noise from construction activity including concrete breaking, truck staging, and use of a hydro-vacuum truck will be required to facilitate certain works. Construction vehicles and trucks will stage within work zones and traffic tapers. Traffic barrels, fencing, signage, and other equipment will be erected to delineate work zones. A Traffic Control Personnel and Paid Duty Officer will be present while work takes place to help facilitate traffic movements. One lane of traffic in each direction will be maintained at all times on Eglinton Avenue West. Expect delays while travelling through the intersection.

HOURS OF WORK

- As early as Monday, April 22, 2024, for approximately two (2) weeks.
- Work is expected to take place on Monday - Sunday between 7:00 a.m. and 7:00 p.m.
- Work may be rescheduled due to inclement weather or unforeseen circumstances.
- Work may be longer or shorter than expected.

TRAFFIC DETAILS

- **Phase One:** Vehicular access to Duplex Avenue south of Eglinton Avenue West will be restricted with the exception of TTC and emergency vehicles. For permitted vehicles, one lane of alternating traffic will be maintained by flaggers. The eastbound right turn and westbound left turn from Eglinton Avenue West onto Duplex Avenue will be restricted. Southbound through traffic from Duplex Avenue will be restricted at Eglinton Avenue West.
- **Phase Two:** Vehicular access to Duplex Avenue south of Eglinton Avenue West will be restricted with the exception of TTC and emergency vehicles. For permitted vehicles, one lane of alternating traffic will be maintained by flaggers. The eastbound right turn and westbound left turn from Eglinton Avenue West onto Duplex Avenue will be restricted. Southbound through traffic from Duplex Avenue will be restricted at Eglinton Avenue West.

PEDESTRIAN DETAILS

- **Phase One:** The crosswalk on the east side of Eglinton Avenue West and Duplex Avenue will be restricted.
- **Phase Two:** The crosswalk on the west side of Eglinton Avenue West and Duplex Avenue will be restricted.

TRANSIT INFORMATION

- Access to TTC will be maintained at all times.
- Please visit www.ttc.ca for more information.

Contact our East Community Office:
Hours of Operation: Monday to Friday, 9:00 a.m. to 5:00 p.m.
Tel: 416-482-7411

Contact our West Community Office:
Hours of Operation: Monday to Friday, 9:00 a.m. to 5:00 p.m.
Tel: 416-782-8118

Contact Us:

Write to us at: crosstown@metrolinx.com

Find us on Twitter @CrosstownTO

Visit the website: www.metrolinx.com/eglintoncrosstownlrt