

Construction hoarding installation at University Avenue and Queen Street West

Northeast corner of Queen Street West and University Avenue

Expected start date: As early as April 29, 2024
Expected duration: Up to 30 days
Hours of work: Weeknights 6:00 p.m. to 6:00 a.m.

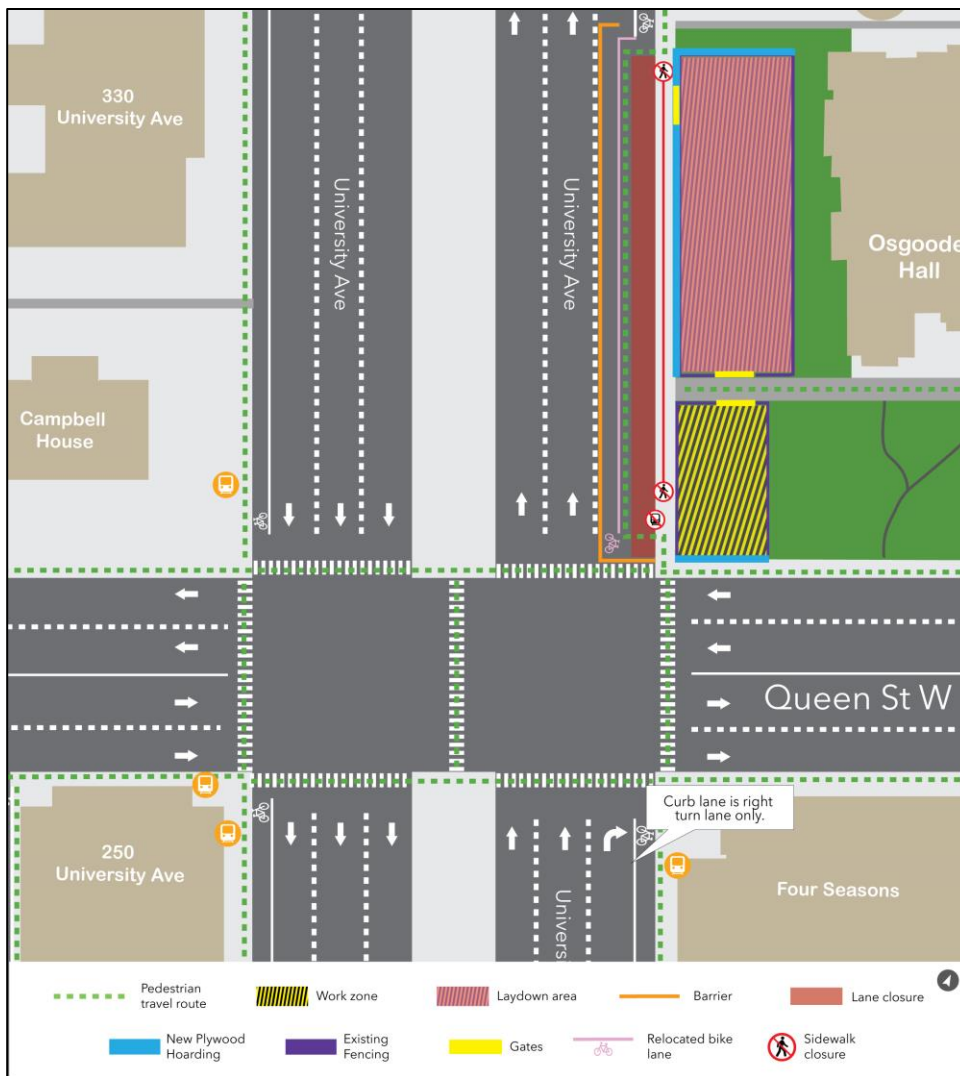

What is happening?

To prepare for construction activities at the future Ontario Line Osgoode station, construction crews will be removing the temporary fencing and installing plywood hoarding.

Installation of construction hoarding

- To provide a noise and safety barrier from the construction works, crews will be installing construction hoarding west of the laydown adjacent to the University Avenue sidewalk and at the north end of the laydown yard.
- In most areas, the construction hoarding is expected to be 3-meters (approximately 9.8 feet) tall, and will consist of scaffolding, concrete blocks, and plywood.
- While installation is underway adjacent to University Avenue, the width of the West sidewalk will be temporarily reduced for safe access. Once the hoarding is installed, the sidewalk is expected to be 6.3-meters (20.6

feet) wide.

- One parkette along University Avenue will be closed due to construction. The parkette north of the laydown area will remain open.
- This work is expected to take place on weeknights from 6:00 p.m. to 6:00 a.m.

What to expect

- The work is expected to begin as early as April 29, 2024, and work is expected to take up to 30 days to complete.
- Crews will be working overnight from 6:00 p.m. to 6:00 a.m.
- Work will be completed behind the construction fencing while using access via University Avenue.
- During this work, a bike lane and pedestrian pathway will be maintained along University Avenue.
- Community members should expect to see workers, trucks, transport / haul trucks, excavators, rollers, and asphalt pavers.
- Some noise is expected related to the site preparation works and hoarding installation.
- Work crews will safely direct pedestrians as required.
- All necessary construction permits have been obtained.
- Work may be delayed, rescheduled, or extended due to weather conditions or unforeseen circumstances.
- Visit metrolinx.com/OntarioLineConstruction for more information on work happening in your community.

About the Ontario Line

- 15.6-kilometre subway line that will make it faster and easier to travel within Toronto and beyond.
- 15 stops and more than 40 connections to other transit, including GO train, subway, LRT, streetcar, and bus lines.
- Less than 30 minutes from one end of the line to the other.
- 28,000 fewer cars on the road each day.

Contact us:

Call us 24/7 at: [416-202-5100](tel:416-202-5100)

Write to us at: ontarioline@metrolinx.com

Find us on X, Facebook, and Instagram:

[@ontarioline](#)

Visit the website:

www.metrolinx.com/ontarioline

Visit our community offices:

770 Queen Street East (near Queen & Broadview)

General hours:

Mondays, Tuesdays, and Fridays: 9:00 a.m. to 5:00 p.m.

Wednesdays and Thursdays: 10:00 a.m. to 6:00 p.m.

Thornccliffe Park:

East York Town Centre
45 Overlea Blvd., Toronto, ON M4H 1C3
Unit 153 (across from the Rogers store)

General hours:

Monday - Friday, 9 a.m. - 5 p.m.