

Temporary lane and sidewalk closures at King St W and Bathurst Street

Expected start date (north site): May 13, 2024 through May 17, 2024

Expected start date (south site): May 21, 2024 through May 24, 2024

Expected duration: Up to 1 week for each site

Hours of work: Daily from 7:00 a.m. to 5:00 p.m.

North Site (May 13- May 17)

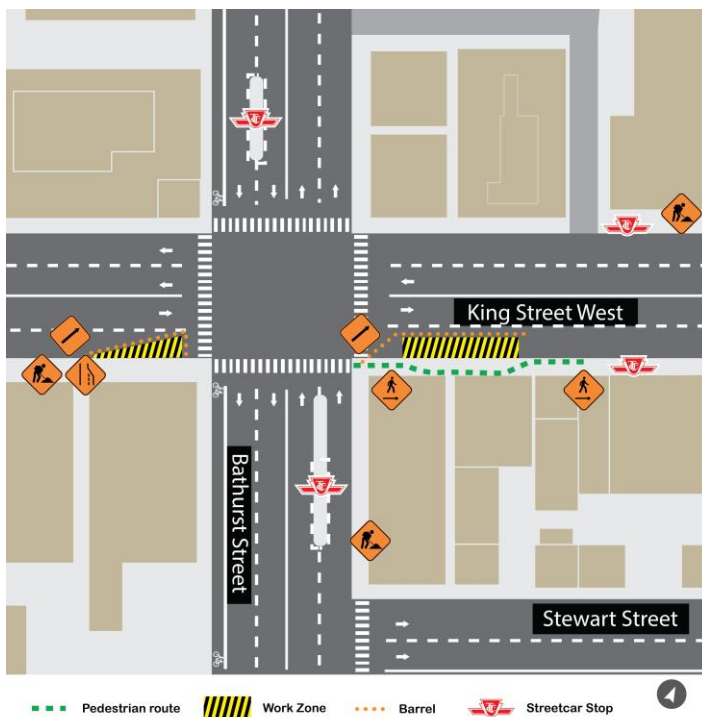

South Site (May 21 - May 24)

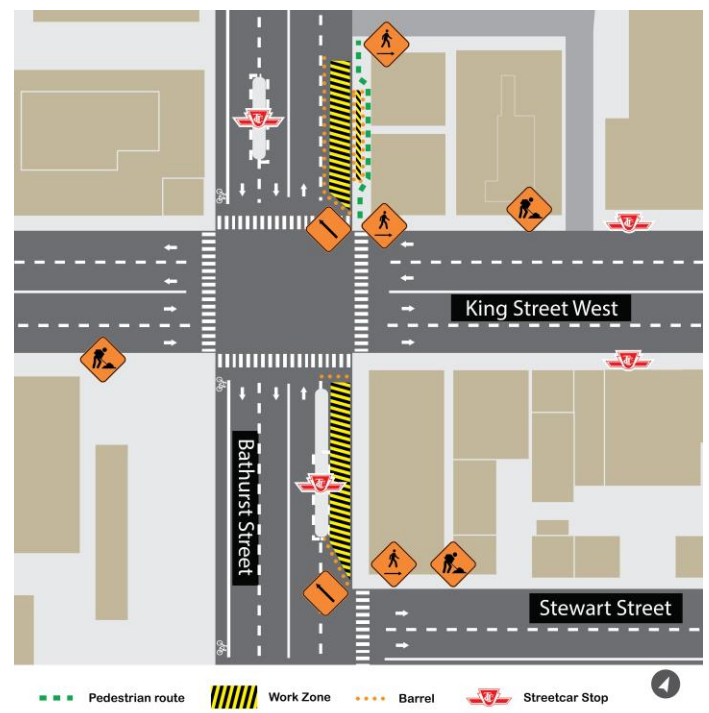

What is happening?

As part of ongoing construction of the Ontario Line and the future King-Bathurst station, crews will be cutting into existing concrete curbs at both north and south construction sites, to create entrance ramps for construction vehicles.

These works will take place over two different periods:

Information as of: May 9, 2024

- The first closure will take place on the north site of King and Bathurst, from May 13th through May 17th.
- The second closure will take place from May 21st through May 24th, at the south site.
- To create a safe working space to cut into existing curbs, crews will temporarily close small portions of traffic lanes on Bathurst Street northbound, and once that work is complete, portions of the lanes on King Street West eastbound.
- Pedestrian traffic will also be temporarily diverted as needed during the work period.
- Once the work is complete, lanes will be re-opened, along with full sidewalk access around both construction sites.
- Area residents and businesses can expect to hear noise from work equipment, specifically the concrete cutting process.
- Crews will take measures to minimize noise impacts wherever possible.

What to expect

- Starting in the morning of May 13, crews will be working to create entrance ramps on existing curbs into King-Bathurst construction sites.
- Crews will be using saws to cut and remove existing concrete, as well as pouring concrete to refinish the sidewalk and create entrance ramps.
- Temporary fencing will be installed to protect pedestrians.
- Lane and pedestrian barriers and detours will be in place during the work, and both will be clearly marked with orange construction cones, as well as street signs.
- Equipment such as trucks, cargo vans and concrete cutters will be used for this activity.
- Work may be postponed or rescheduled due to unforeseen circumstances.
- All necessary construction permits have been obtained.
- For more information about upcoming station work please see [metrolinx.com/Ontarioline](https://www.metrolinx.com/Ontarioline) or sign up for the e-newsletter.

About the Ontario Line

- 15.6-kilometre subway line that will make it faster and easier to travel within Toronto and beyond.
- 15 stops and more than 40 connections to other transit, including GO train, subway, LRT, streetcar, and bus lines.
- Less than 30 minutes from one end of the line to the other.
- 28,000 fewer cars on the road each day.

Contact us:

Call us 24/7 at: [416-202-5100](tel:416-202-5100)

Write to us at: ontarioline@metrolinx.com

Find us on X, Facebook, and Instagram:

[@ontarioline](#)

Visit the website:

www.metrolinx.com/ontarioline

Visit our community offices:

770 Queen Street East (near Queen & Broadview)

General hours:

Mondays, Tuesdays, and Fridays: 9:00 a.m. to 5:00 p.m.

Wednesdays and Thursdays: 10:00 a.m. to 6:00 p.m.

Thornccliffe Park:

East York Town Centre
45 Overlea Blvd., Toronto, ON M4H 1C3
Unit 153 (across from the Rogers store)

General hours:

Monday – Friday, 9 a.m. – 5 p.m.