

Maple GO Station: Surfacing Of New West Track Installation

September 20th- 21st & September 25th- 30th (details below)

Project Overview

GO service is expanding to serve you better - with more frequent service, more stations, cleaner technology, and more connections.

Across the entire network, our goal is to deliver over 10,000 train trips a week - so you won't need a schedule because you know the next train will be coming soon. GO Expansion will transform the GO rail network from a commuter service into an all-day, rapid system.

What You Need to Know

Metrolinx is continuing to make progress on upgrades along the Barrie rail corridor in support of GO Expansion!

As part of the work at Maple GO, Metrolinx will be relocating a cantilever signal arm on the south side of McNaughton Road, moving it further west, and installing a new west track. This work will be completed in two blocks.

What to expect - 11PM September 20th - 10PM September 21st

To relocate the cantilever signal arm, McNaughton Road will be reduced to two lanes starting the evening of September 20th through the night of the 21st. The two eastbound lanes will be closed and the existing westbound lanes will be divided into a single west and eastbound lane for traffic control while the work is being conducted.

A traffic management plan will be in place to allow vehicles and cyclists to navigate through this area of the street smoothly when lane closures occur.

Nearby residents may experience noise and vibration from the crane moving the cantilever arm.

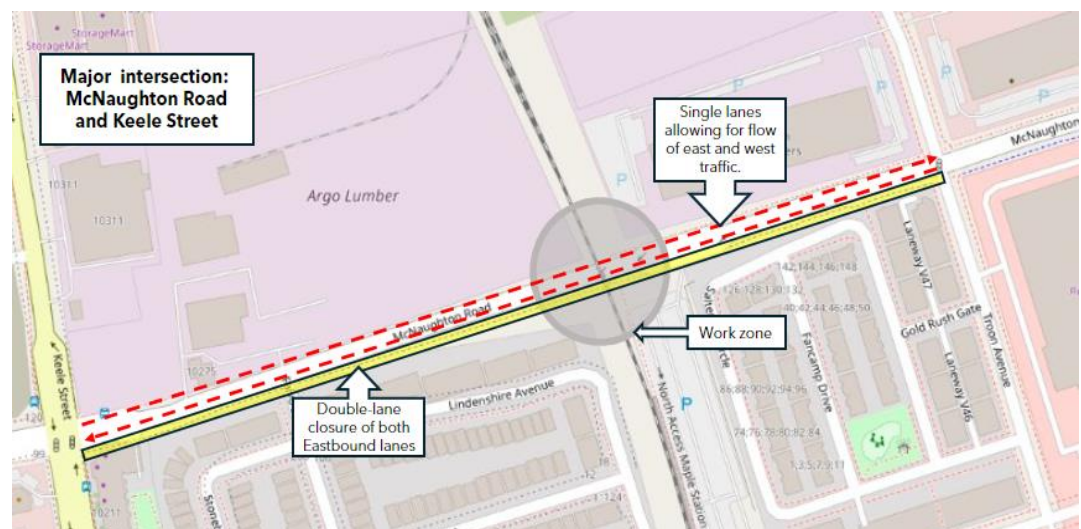

What to expect - 11PM September 26th- 4PM September 30th

A full road closure will be in place to install a new west track safely and efficiently at the level crossing along McNaughton Road. This will allow the work to be completed faster so that vehicular traffic can resume regular east and westbound travel as soon as possible.

Signage will be installed around the community to safely direct commuters and residents and reduce congestion on side streets.

Pre construction signage will be installed a week in advance of the work to give ample notice to commuters and pedestrians of the road closure to come.

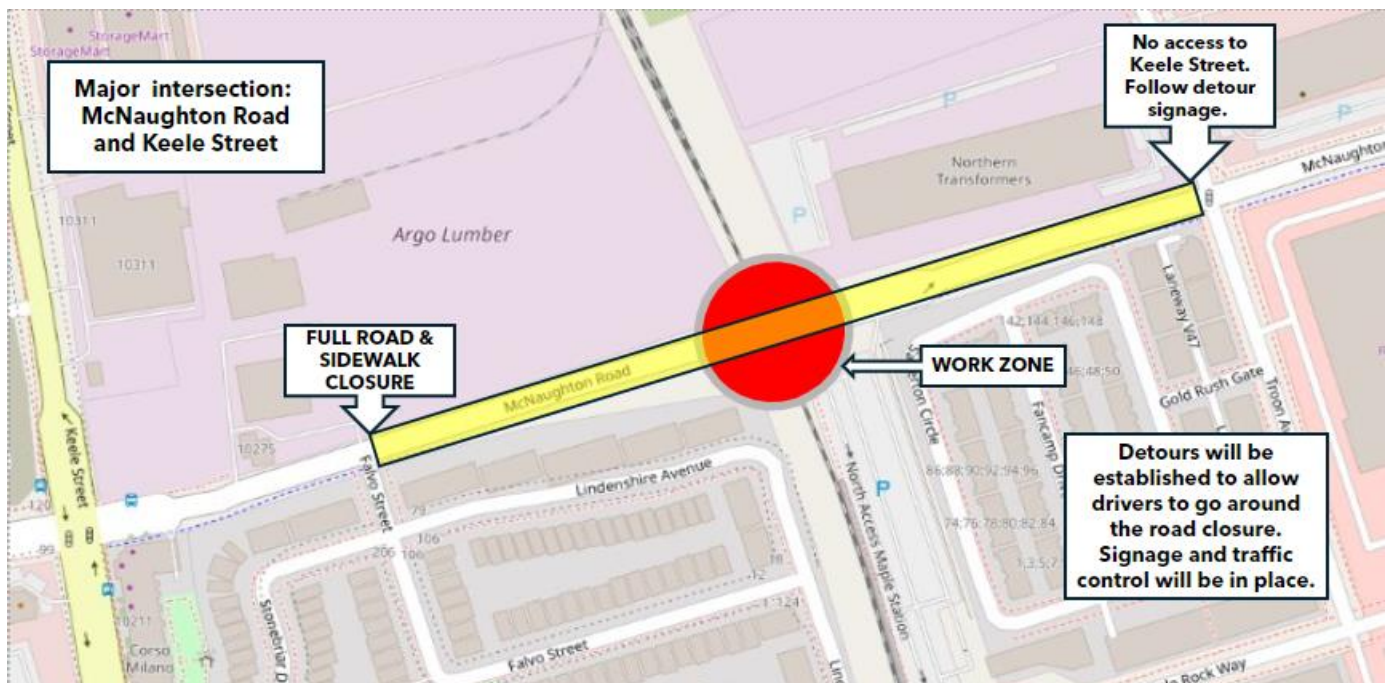

Nearby residents may experience noise impacts due to heavy machinery including an excavator, boom truck, loader, and surfacing equipment.

We understand that we are conducting work near a residential area and that overnight work and road closures are not ideal. We appreciate and thank you for your patience as we work to get you where you need to go, faster and easier.

Questions

We have a dedicated community relations team in place to work with residents and businesses in the York Region. If you have any questions or concerns about this work, please contact us anytime at YorkRegion@metrolinx.com.

Write to us at: YorkRegion@metrolinx.com
Call us at: **416-202-4453**
Find us on Twitter: [@GOExpansion](https://twitter.com/GOExpansion)
Visit the website: metrolinx.com/Maple

As with all construction, work may be adjusted, rescheduled or extended due to weather conditions or unforeseen circumstances.