

Update: TTC Feeder cable work at Queen station

Expected start date: September 9, 2024

Expected completion: Early October 2024

Hours of work: Multiple shifts, weekdays (10:00 a.m. to 3:00 p.m. and overnight 7:00p.m. to 5:00 a.m.)

Map of work area:

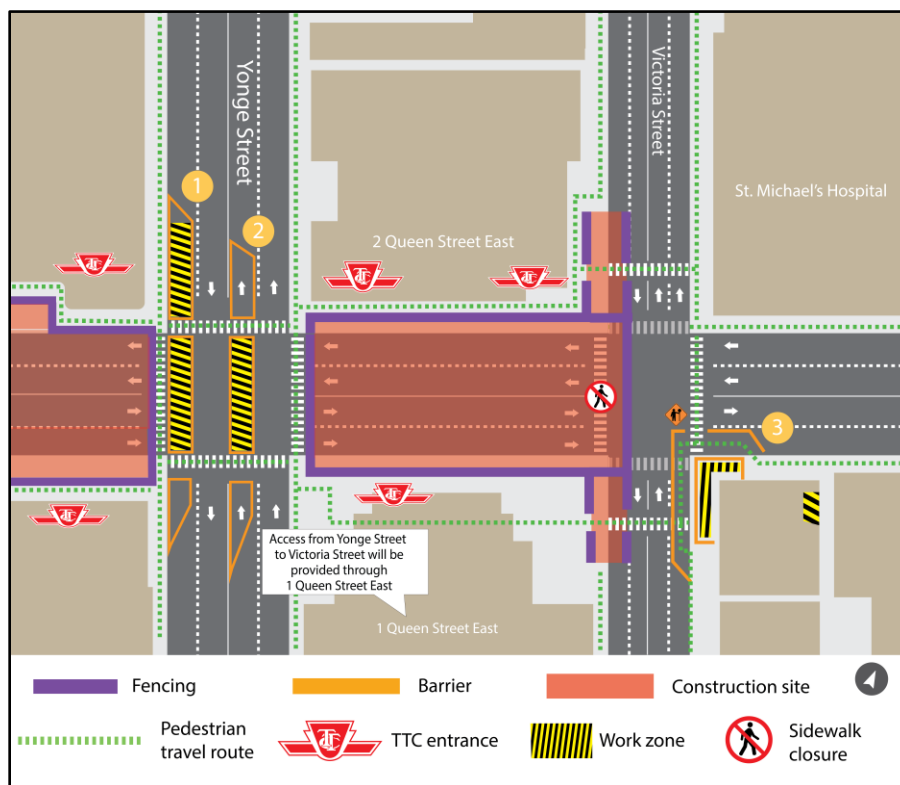

What is happening?

To prepare for construction activities at the future Ontario Line Queen station, construction crews will conduct work to remove and relocate TTC electrical cables near Queen station. This work is required to safely protect existing utility infrastructure.

This work will start as early as September 9, 2024, and is expected to be completed by the beginning of October. This work will take place intermittently in three work zones, as show in the map above:

- **1** In the southbound lane on Yonge Street, north of Queen Street
- **2** In the northbound lane on Yonge Street, north of Queen Street
- **3** At the southeast corner of Victoria Street and Queen Street East

What to expect

- The work is scheduled to begin as early as September 9, 2024.
- Crews will be working during both daytime and overnight shifts. Occasional weekend work shifts may be required.
- Temporary lane closures or pedestrian detours around the work area are expected. Work crews will safely direct pedestrians around the work zone, if required. One northbound and one southbound lane will always be maintained.
- This work will require crews to use various construction equipment such as hydrovac trucks, excavators, and a directional drill. Residents and businesses in the area may hear noise caused by work equipment. Crews will take measures to minimize noise impacts wherever possible.
- Access to surrounding buildings will remain open.
- All necessary construction permits have been obtained.

Note:

- Work may be delayed, rescheduled, or extended due to weather conditions or unforeseen circumstances.
- Visit metrolinx.com/OntarioLineConstruction for more information on work happening in your community.

About the Ontario Line

- 15.6-kilometre subway line that will make it faster and easier to travel within Toronto and beyond.
- 15 stops and more than 40 connections to other transit, including GO train, subway, LRT, streetcar, and bus lines.
- Less than 30 minutes from one end of the line to the other.
- 28,000 fewer cars on the road each day.

Contact us:

Call us 24/7 at: [416-202-5100](tel:416-202-5100)

Write to us at: ontarioline@metrolinx.com

Find us on X, Facebook, and Instagram: [@ontarioline](#)

Visit the website: www.metrolinx.com/ontarioline

Visit our community offices:

770 Queen Street East (near Queen & Broadview)

General hours:

Mondays, Tuesdays, and Fridays: 9:00 a.m. to 5:00 p.m.

Wednesdays and Thursdays: 10:00 a.m. to 6:00 p.m.

Thorncliffe Park:

East York Town Centre
45 Overlea Blvd., Toronto, ON M4H 1C3
Unit 153 (across from the Rogers store)

General hours:

Monday - Friday, 9 a.m. - 5 p.m.

Disponible en français sur demande. Si vous êtes intéressé, veuillez envoyer un courriel à OntarioLine@metrolinx.com