

Sewer installation and road widening works between Eglinton Ave. E and St. Dennis Drive

Expected start date: As early as March 10, 2025

Expected duration: Six (6) weeks

What is happening?

- As early as **March 10, 2025**, construction crews will continue ongoing work to excavate, install sewer drains and widen Don Mills Road in preparation for the construction of the elevated guideway of the Ontario Line Subway.
- To facilitate construction, crews will close a section of the pedestrian sidewalk along the west side of Don Mills Road between Eglinton Ave E and St. Dennis Drive. Signage will be in place to safely redirect pedestrians.
- The pedestrian sidewalk closure will remain in place for approximately six weeks.
- This construction work will take place on **weekdays from 7 a.m. to 7 p.m.**

What to expect

- Vehicular traffic will be shifted to the east side of Don Mills Road
 - Two northbound and two southbound lanes will be maintained.
 - Vehicles travelling southbound on Don Mills Road will not be permitted to turn left onto Rochefort Drive.
 - Vehicles travelling westbound on Rochefort Drive will not be permitted to turn left onto Don Mills Road.
- Construction work will take place within the delineated work zone.
- Residents and businesses near the worksite can expect to hear noise and vibration caused by trucks, excavators, loaders, tri-axles, backhoes and other construction equipment related to this work.

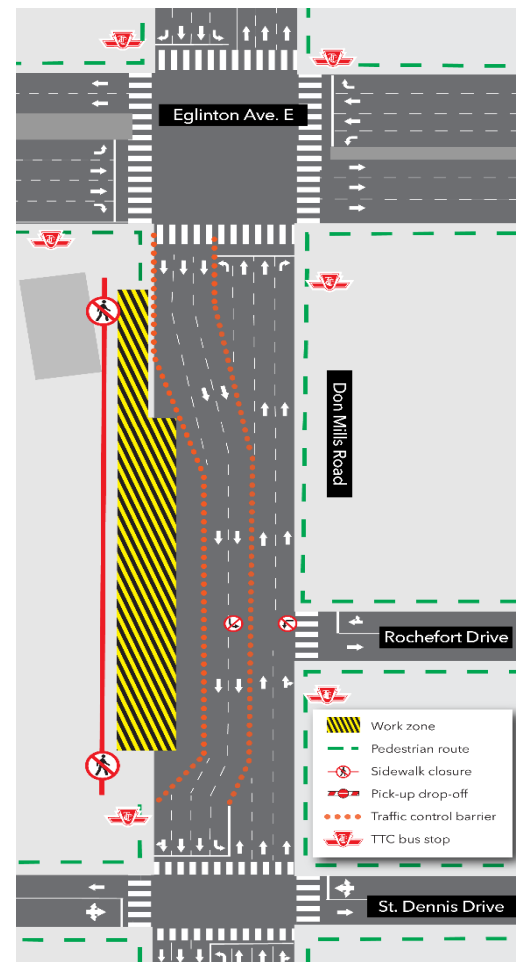

- Traffic barrels, fencing, and barriers will be utilized to separate and secure work zones.
- Work may be rescheduled and delayed due to weather conditions or unforeseen circumstances.
- Public transit stops will not be impacted by this work.
- The pedestrian sidewalk will be reinstated upon completion of the utility and road work.

Traffic and pedestrian details

- Advance signage will be placed at the Don Mills Road and Eglinton Avenue intersection as well as, the Don Mills Road and St. Dennis Drive intersection to notify pedestrians of the sidewalk closure.
- Pedestrians will be directed to the pedestrian sidewalk on the east side of Don Mills Road.

Contact us:

Call us 24/7 at: [416-202-5100](tel:416-202-5100)

Write to us at: ontarioline@metrolinx.com

Find us on Twitter, Facebook, and Instagram: [@ontarioline](#)

Visit the website:

www.metrolinx.com/ontarioline

Visit our community office:

Thorncliffe Park

East York Town Centre

45 Overlea Blvd. Toronto, ON M4H 1C3

Unit 153 (across from the Rogers store)

General hours:

Monday to Friday: 9:00 a.m. to 5:00 p.m.