

Site Restoration in Royal Orchard Park

Expected start date: March 17, 2025

Expected duration: One day

Hours of work: 9:30 a.m. to 6:00 p.m.

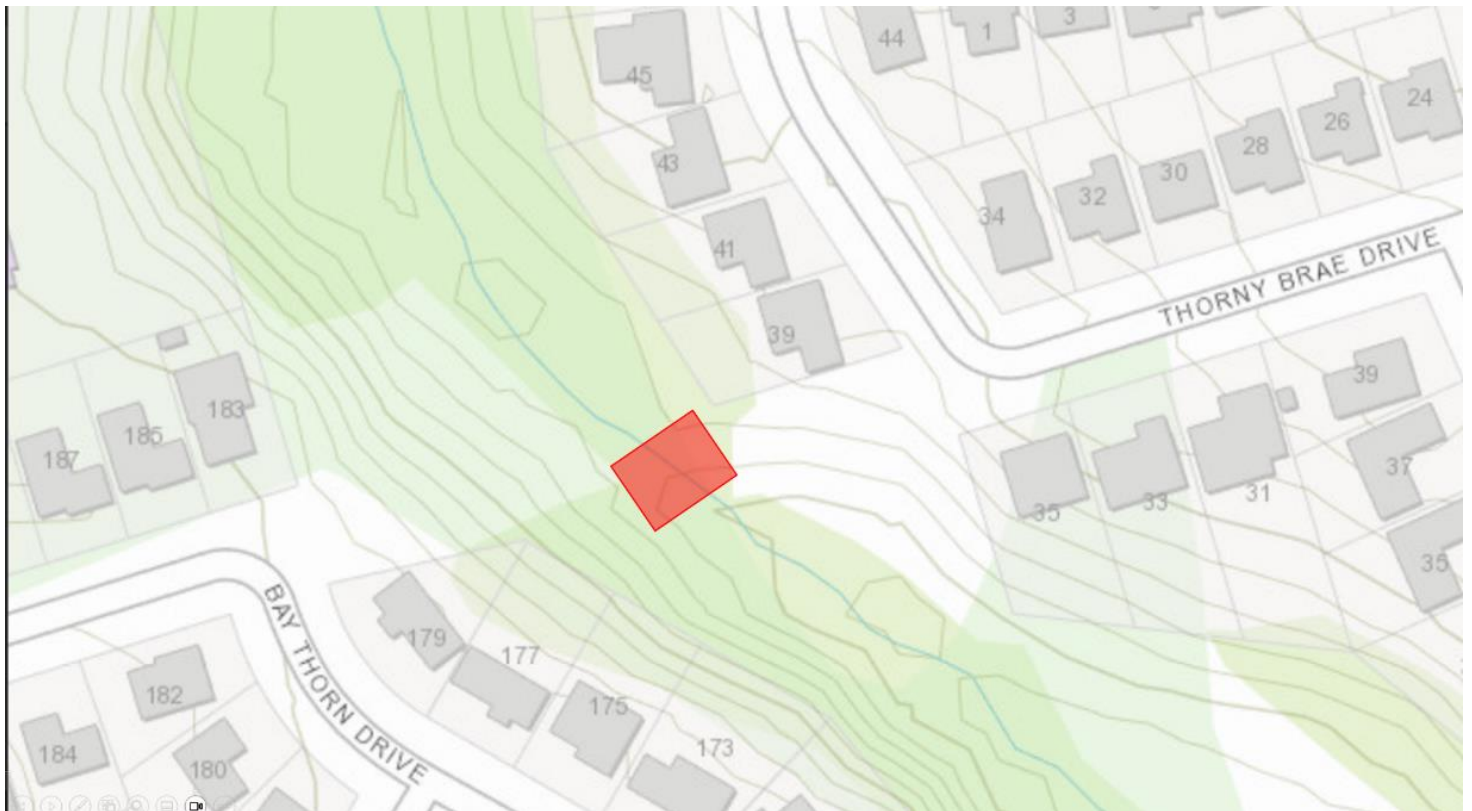

The approximate work area is shown in red. This map is not to scale and for illustrative purposes only.

What is happening?

Metrolinx is concluding work at a geotechnical investigation site in Pomona Creek, within Royal Orchard Park. Crews will be filling boreholes, removing equipment, and restoring the area to its previous condition. The geotechnical investigations were needed to help gather important soil and ground condition data to support future construction of the Yonge North Subway Extension.

Still have questions? We're here for you! YongeSubwayExt@metrolinx.com, or 416-202-7000.

Visit us at: 295 High Tech Road Unit 4, Richmond Hill

Find us on social media @YongeSubwayExt

Visit the website: www.metrolinx.com/YongeSubwayExt

Disponible en français sur demande. Si vous êtes intéressé, veuillez envoyer un courriel à YongeSubwayExt@metrolinx.com.

WORK DETAILS:

- Crews will be filling and sealing the wells that were installed as part of geotechnical investigation work.
- This involves removing the pipes inside the wells, along with their protective outer casings.
- Hydraulic jacks and cement mixers will be used to complete the work.
- The wells will be filled with a strengthening material called bentonite and sealed with concrete to surface level.
- Crews will ensure the work area is clear of any potential hazards and debris before moving on.

WHAT TO EXPECT:

- You may notice workers and equipment in the area while the work is underway.
- Work areas will be clearly marked and fenced off as need to keep everyone safe.
- You might notice increased noise levels during the work.

HOURS OF WORK:

- Work is scheduled to take on March 17, 2025.
- Decommissioning will start at 9:30 a.m. and end by 6:00 p.m.
- To help minimize disruption, construction activities will be scheduled outside of school drop-off and pick-up times.
- **Please note that work may be rescheduled due to weather conditions or unforeseen circumstances.**

PEDESTRIAN DETAILS:

- Please be mindful when walking near the work area and stay aware of your surroundings.

TRAFFIC DETAILS:

- No traffic impacts are expected.

IMPACT MITIGATION:

- Noise and vibration levels will be monitored and steps will be taken to reduce impacts when necessary.
- Metrolinx team members will be on-site intermittently during the work to help address any community concerns and can be reached at 416.202.7000.

Still have questions? We're here for you! YongeSubwayExt@metrolinx.com, or 416-202-7000.

Visit us at: **295 High Tech Road Unit 4, Richmond Hill**

Find us on social media [@YongeSubwayExt](#)

Visit the website: www.metrolinx.com/YongeSubwayExt

Disponible en français sur demande. Si vous êtes intéressé, veuillez envoyer un courriel à YongeSubwayExt@metrolinx.com.