

Installation of monitoring devices: Front Street East

Expected start date: As early as March 21, 2025

Expected duration: Up to 1 week

Hours of work: Weekdays (Monday-Friday), 10:00 a.m. to 4:00 p.m.

Map of Work Areas: Front Street East between Berkeley Street and Parliament Street

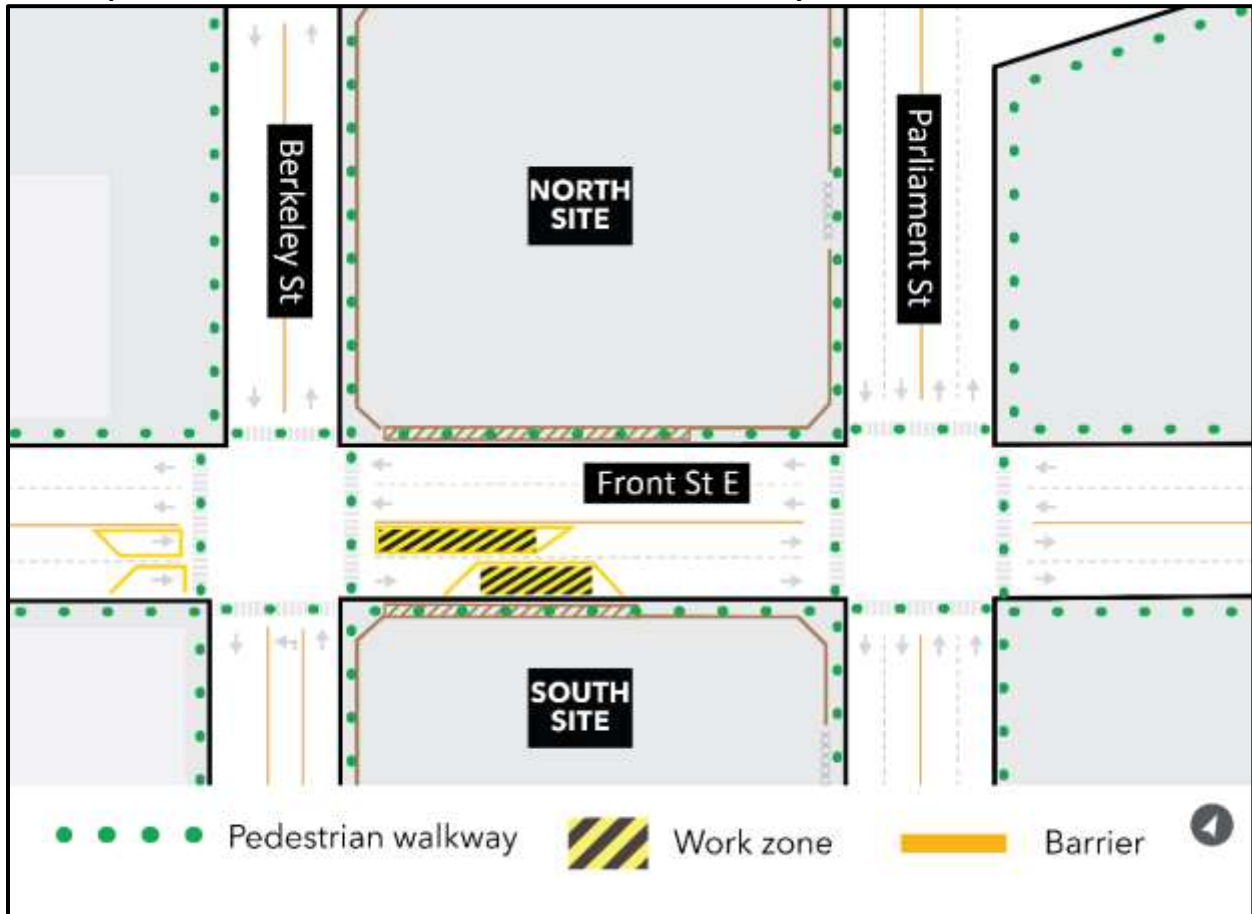

Monitoring device installations will move around the intersection, with crews working in the identified yellow work zones intermittently.

Installations and lane occupancies are not expected to occur simultaneously. Crews are expected to work on individual locations before re-opening and moving to the next location.

What is happening?

- Crews are installing monitors and investigating utilities around **Front Street East** as indicated in the areas shown in yellow on the map above, to support Ontario Line construction work.
- Devices are installed to monitor the area around utilities during construction. They will be installed underground and covered. They are expected to be in place until the completion of the project and may occasionally be revisited by crews for testing and inspection.
- Temporary lane and sidewalk closures are required for crews to safely carry out this work. Crews are expected to work intermittently, moving between each work zone in the intersection to complete different segments of work independently.

What to expect

- The work is scheduled to begin as early as **March 21, 2025**, and is expected to be completed in up to **1 week**. Work may be postponed, extended or rescheduled due to unforeseen circumstances.
- Area residents and businesses can expect to hear noise from work equipment, specifically hydrovac trucks or drills as required to assess underground utilities and ground conditions. Crews will take measures to minimize noise impacts wherever possible.
- All closures for work are temporary and intermittent; areas will only be closed while crews are surveying the specific areas. The areas will be returned to public use upon completion of the monitoring device installation.

Front Street East intermittent partial closures (as noted in the map above):

- The eastbound lanes on Front Street East will be closed intermittently while work is ongoing and then reopen once the work zone is completed.
- Two-way traffic to be maintained at all times.
- Pedestrian passage will be maintained in all directions.
- Signage will be posted advising of restrictions.

Note: Traffic access may resume prior to 4:00 p.m. if work is completed ahead of schedule.

- Transit services will be maintained.
- After each work shift, each area will be securely covered and marked for safety until workers return or the work is complete.
- Residents and businesses near the work zones will hear noise from heavy equipment including a hydrovac truck, drill rig, and saw cutter.
- All the necessary construction permits have been obtained.
- Work may be postponed or rescheduled due to unforeseen circumstances.
- Crews will return to the work zones in the future to perform maintenance on installed devices.
- For more information about upcoming station work please see metrolinx.com/Ontarioline or sign up for the e-newsletter.

Contact us:

Call us 24/7 at: [416-202-5100](tel:416-202-5100)

Write to us at: ontarioline@metrolinx.com

Find us on X, Facebook, and Instagram:

[@ontarioline](#)

Visit the website:

www.metrolinx.com/ontarioline

Visit our community offices:

770 Queen Street East (near Queen & Broadview)

General hours:

Mondays, Tuesdays, and Fridays: 9:00 a.m. to 5:00 p.m.

Wednesday: 1:00 p.m. to 6:00 p.m.

Thursday: 10:00 a.m. to 6:00 p.m.

Thornccliffe Park:

East York Town Centre
45 Overlea Blvd., Toronto, ON M4H 1C3
Unit 153 (across from the Rogers store)

General hours:

Monday – Friday, 9 a.m. – 5 p.m.