

# Landscaping and pavement work on Widdicombe Hill Blvd / Lloyd Manor Rd and Eglinton Avenue West

**Scheduled start:** Mid-April 2025

**Expected completion:** Late April 2025

**Construction hours:** 7:00 a.m. to 11:00 p.m.

## Map of work area (stage 1)

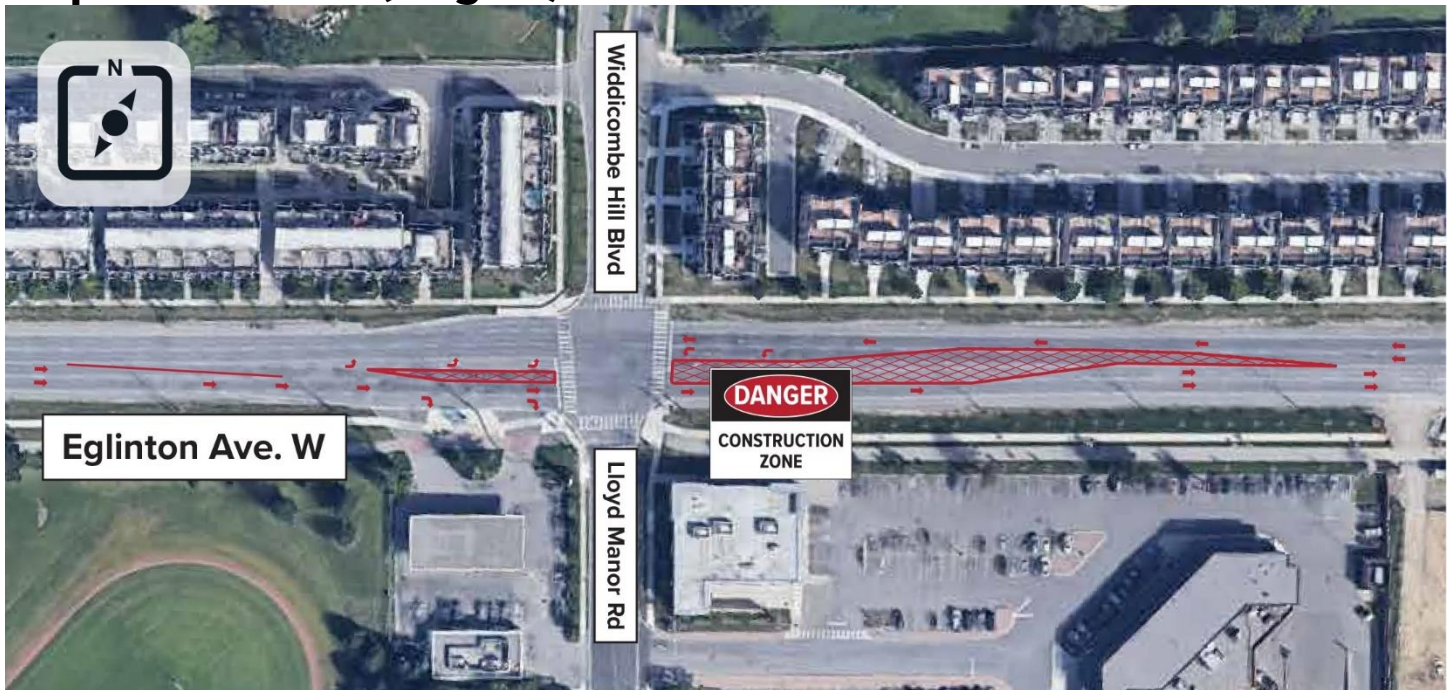

## Map of work area (stage 2)



## Map of work area (stage 3)



### Contact Us:

✉ Write to us at: [EglintonWest@metrolinx.com](mailto:EglintonWest@metrolinx.com)

🐦 Find us on Twitter [@EglintonWestEXT](https://twitter.com/EglintonWestEXT)

☎ Call us at 416-202-8001

🌐 Visit the website: [www.metrolinx.com/EglintonWest](http://www.metrolinx.com/EglintonWest)

Disponible en français sur demande. Si vous êtes intéressé, veuillez envoyer un courriel à [EglintonWest@metrolinx.com](mailto:EglintonWest@metrolinx.com).



## What is happening?

- WestEnd Connectors Construction, working on behalf of Metrolinx, will be landscaping and removing and replacing pavement on Widdicombe Hill / Lloyd Manor and Eglinton Avenue West.
- Landscaping will take place where equipment was stored from previous construction work.
- This work is required to bring the area back to its original condition.

## Traffic and pedestrian impacts

- Temporary lane closures will be required in three stages.
- There will be no pedestrian impacts.
- Stage 1: One westbound and eastbound lane will be closed east of the intersection, and one eastbound lane will be closed on the west side of the intersection.
- Stage 2: One westbound lane will be closed east of the intersection.
- Stage 3: One eastbound lane will be closed on both west and east of the intersection.

## What to expect

- For paving activities, nearby residents can expect to hear noise from equipment, such as excavators, asphalt saws, asphalt grinders, paving machines, and trucks.
- For landscaping, nearby residents can expect to hear noise from slinger trucks, and excavators.
- All lane closures will be clearly communicated through on-site signage.
- Weekend or overnight work may be required. Residents will be provided with updates as they are available.
- The information provided is anticipated based on the current construction schedule and is subject to change.
- Remember to reduce your speed when approaching work zones and watch for slow-moving vehicles entering and exiting work areas.

## About the project

- The Eglinton Crosstown West Extension will bring even more rapid transit to Etobicoke and Mississauga, making it easier for people to get where they need to be each day.
- The extension of Line 5 Eglinton will run 9.2 kilometres from the Mount Dennis station to Renforth Drive and will operate mainly underground. Once complete, it will create a continuous rapid transit line that stretches from Scarborough, through midtown Toronto, and into Mississauga.

### Contact Us:

✉ Write to us at: [EglintonWest@metrolinx.com](mailto:EglintonWest@metrolinx.com)

🐦 Find us on Twitter [@EglintonWestEXT](https://twitter.com/EglintonWestEXT)

☎ Call us at 416-202-8001

🌐 Visit the website: [www.metrolinx.com/EglintonWest](http://www.metrolinx.com/EglintonWest)

Disponible en français sur demande. Si vous êtes intéressé, veuillez envoyer un courriel à [EglintonWest@metrolinx.com](mailto:EglintonWest@metrolinx.com).