

Lakeshore East (West) Corridor Expansion: Early Work – Package B

Construction Liaison Committee – October 2023

Website: metrolinx.com/lakeshoreeastrailcorridor

Contact: torontoeast@metrolinx.com

Land Acknowledgment

Let us take a moment to acknowledge we are on lands that have been, and continue to be, home to many Indigenous Peoples including the Anishnabeg, the Haudenosaunee and the Huron-Wendat peoples.

We are all Treaty people. Many of us have come here as settlers, as immigrants or involuntarily as part of the trans-Atlantic slave trade, in this generation, or generations past.

We acknowledge the historic and continued impacts of colonization and the need to work towards meaningful reconciliation with the original caretakers of this land.

We acknowledge that Metrolinx operates on territories and lands covered by many treaties that affirm and value the rights of Indigenous communities, Nations and Peoples.

We understand the importance of working towards reconciliation with the original caretakers of this land. At Metrolinx, we will conduct business in a manner that is built on a foundation of trust, respect and collaboration.

Terms of Reference

The CLC will provide a communication forum for the Lakeshore East-West (Package B) construction project team and community representatives of area residents and businesses to proactively and regularly communicate and discuss construction activities and community impacts. The committee is designed to enable regular access to construction-related information, including schedule and timing information for local business owners, community groups and residents, through CLC representatives and discussions.

The Lakeshore East-West Team will:

- Provide accurate, understandable and timely information.
- Be open to feedback, give careful consideration to ideas, and report back to the larger project team.
- Adhere to all aspects of the Terms of Reference and Code of Conduct.

Community Representatives or Area Residents and Businesses will:

- Participate actively in regular meetings.
- Be open and receptive to ideas.
- Liaise and act as a representative of pre-identified organization/community/business or stakeholder group by providing feedback to the project team and formally communicating relevant information back to their respective groups.
- Adhere to all aspects of the Terms of Reference and Code of Conduct.

Project Update – Package B

Action Items

September Complaints

Complaint	Response/Action

September CLC Action Items

Action	Owner
Victoria Park/Main Street - Images of the sound barrier to Sonia	Robert Candido

September Noise Exceedances

No noise or vibration exceedances were found during the month of August.

Project Update – Package B

Woodbine Avenue to Warden Avenue

LS Lakeshore Constructors

PROJECT CONSTRUCTION MILESTONES

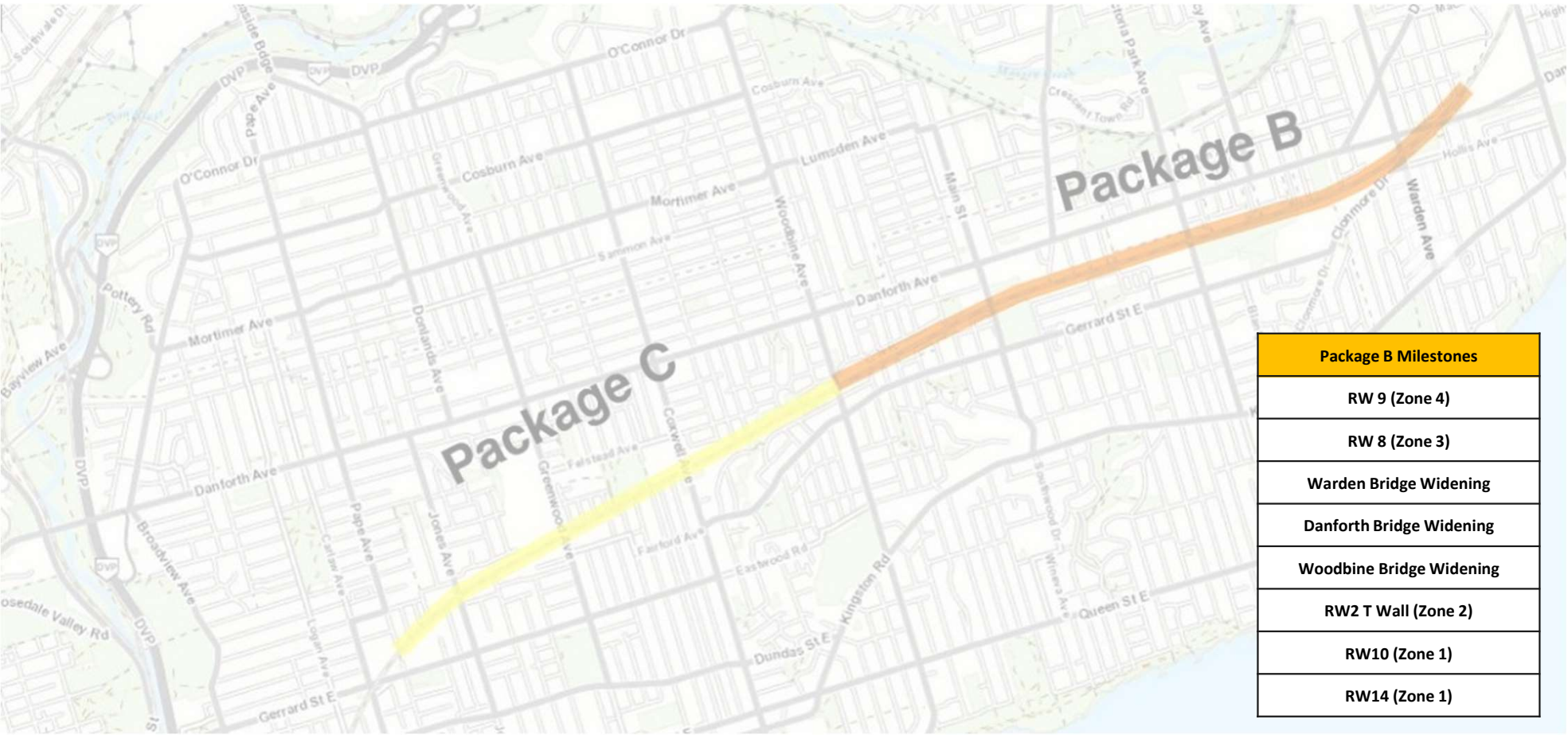

Wolcott Ave. to Warden Ave.

1. Danforth Bridge – Excavation, lagging and tie-backs;
2. Piling works in the areas shown on the map, starting late-October:
 - a) Overnight driven piling for 3 weeks followed by daytime piling for 3 weeks.
 - b) Overnight caisson piling for one week followed by daytime work for one further week.
 - c) Overnight driven piling for one week followed by daytime work for five weeks.
 - d) Overnight caisson piling for one week followed by daytime work for one week.



Duration: ~16 weeks

Day and night shift

Warden Bridge Piling – traffic impacts

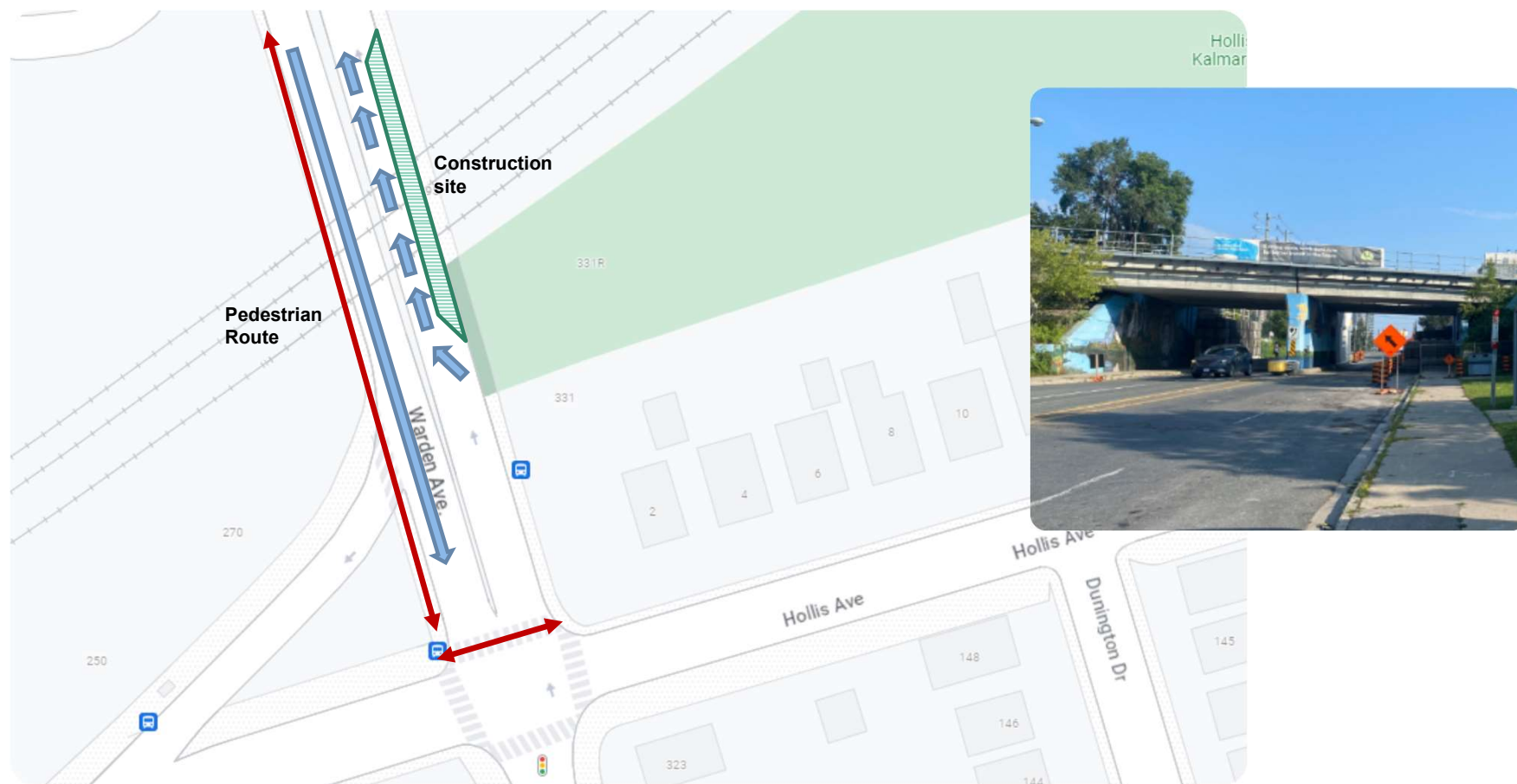

Danforth Bridge Piling – traffic impacts

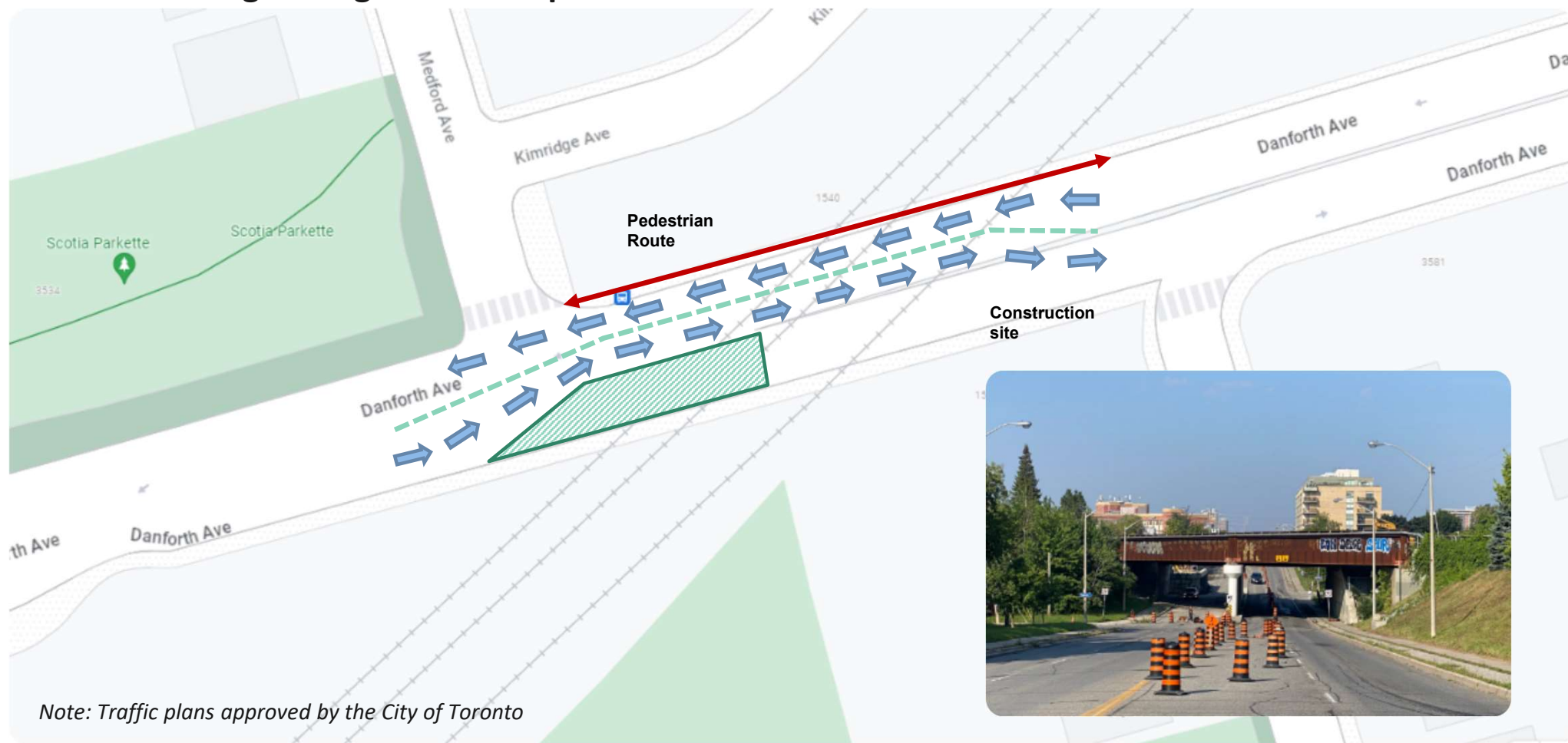

Warden Ave. to Victoria Park Ave.

- Ground improvement works – starting mid October, duration approx. 3 months;
- Followed by drill rig installation and piling for Retaining wall 2 (RW2), will include earthworks and compaction;
- Installation of electrical conduit beneath railway;
- Duration: approx. 18 months;
- Day and night shifts



Victoria Park Ave. to Main St. (South Side of the Corridor)

North side:

- Grading and installation of soakaway pits (drainage measure) ongoing
- Pad construction

South side:

- Earthworks: Final grading and sub-ballast installation
- Soakaway pits
- Duration: ~ 3 months
- Day and night shifts

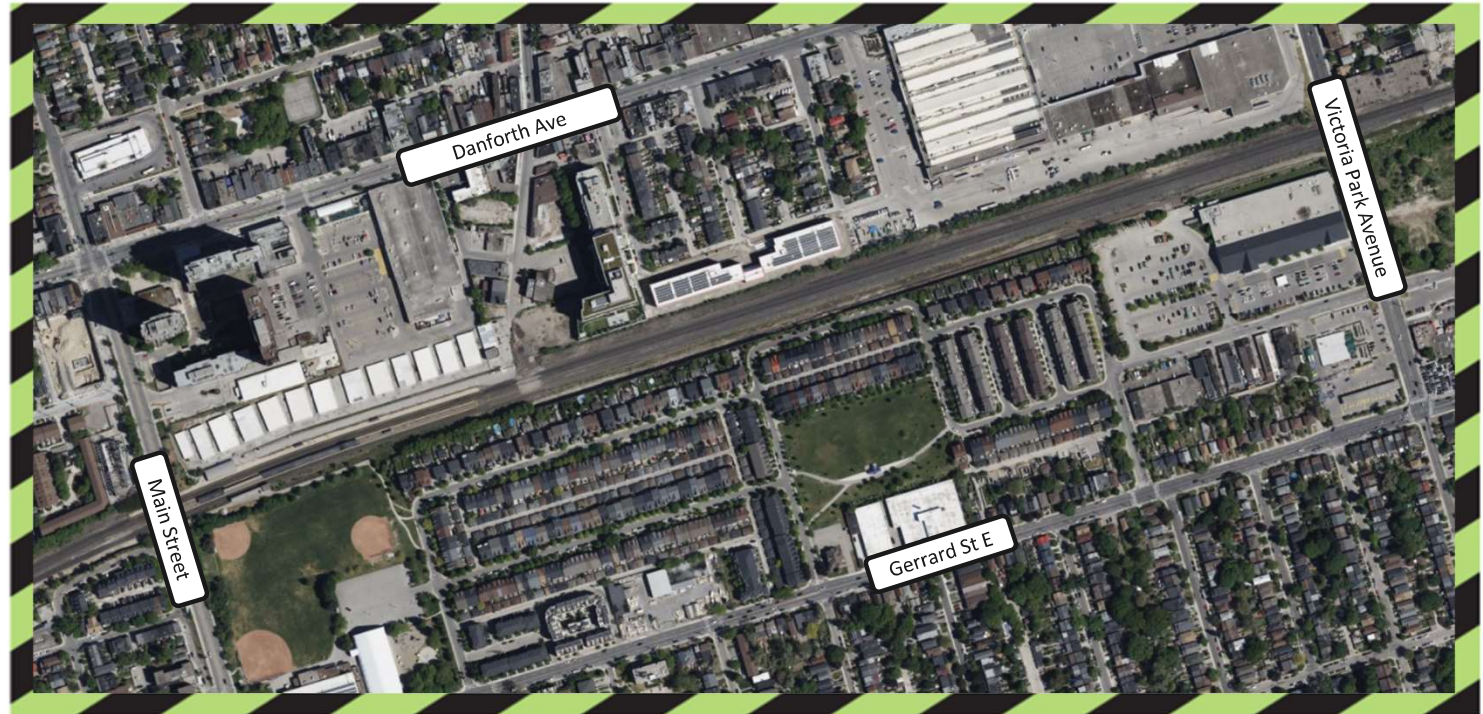

Main St. to Woodbine Ave.

- Installation of the soakaway pits (drainage measure);
- Final grading to follow on the north side of the raceway;
- Approach slabs to be installed
- Repair to bridge pier – traffic management to be confirmed;
- Duration: ~ 3 months
- Day and night shifts

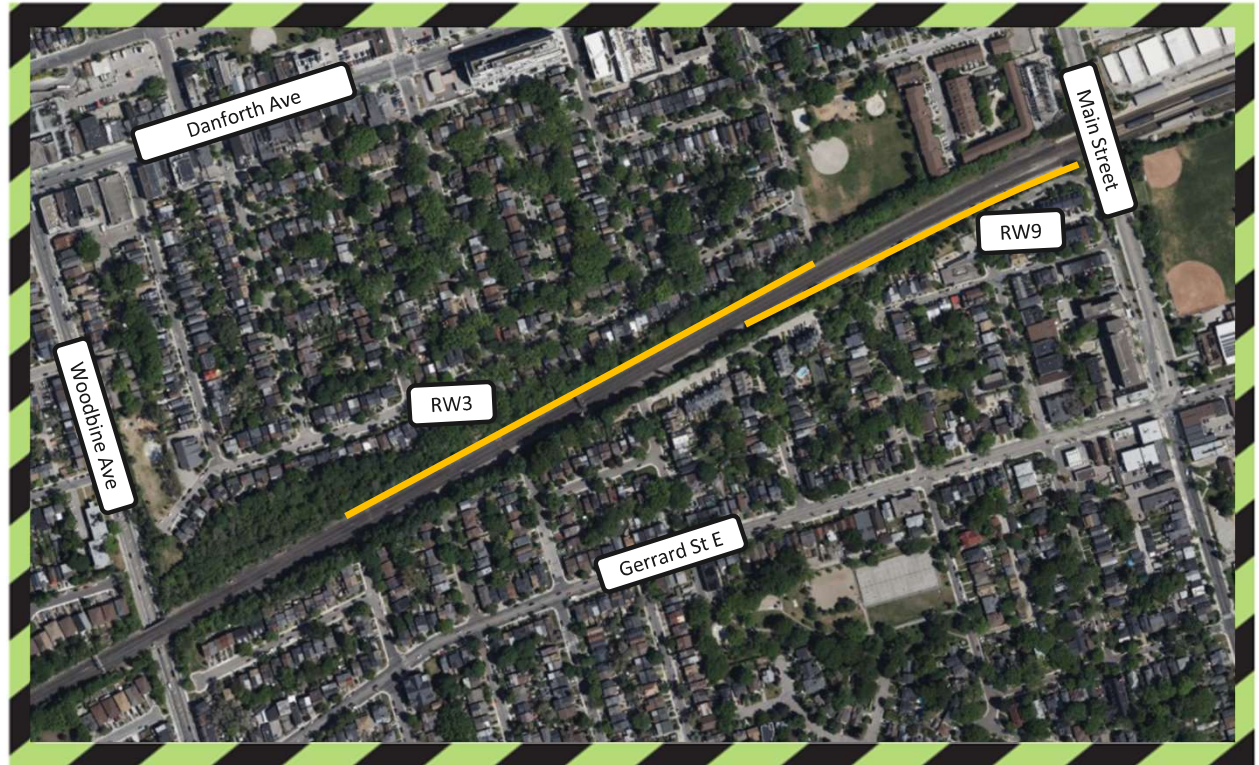

Questions & Discussion

