

# Lakeshore East (West) Corridor Expansion: Early Work – Package B

Construction Liaison Committee – November 2023

Website: [metrolinx.com/lakeshoreeastrailcorridor](https://metrolinx.com/lakeshoreeastrailcorridor)

Contact: [torontoeast@metrolinx.com](mailto:torontoeast@metrolinx.com)

## Land Acknowledgment

Let us take a moment to acknowledge we are on lands that have been, and continue to be, home to many Indigenous Peoples including the Anishnabeg, the Haudenosaunee and the Huron-Wendat peoples.

We are all Treaty people. Many of us have come here as settlers, as immigrants or involuntarily as part of the trans-Atlantic slave trade, in this generation, or generations past.

We acknowledge the historic and continued impacts of colonization and the need to work towards meaningful reconciliation with the original caretakers of this land.

We acknowledge that Metrolinx operates on territories and lands covered by many treaties that affirm and value the rights of Indigenous communities, Nations and Peoples.

We understand the importance of working towards reconciliation with the original caretakers of this land. At Metrolinx, we will conduct business in a manner that is built on a foundation of trust, respect and collaboration.

## Terms of Reference

The CLC will provide a communication forum for the Lakeshore East-West (Package B) construction project team and community representatives of area residents and businesses to proactively and regularly communicate and discuss construction activities and community impacts. The committee is designed to enable regular access to construction-related information, including schedule and timing information for local business owners, community groups and residents, through CLC representatives and discussions.

### The Lakeshore East-West Team will:

- Provide accurate, understandable and timely information.
- Be open to feedback, give careful consideration to ideas, and report back to the larger project team.
- Adhere to all aspects of the Terms of Reference and Code of Conduct.

### Community Representatives or Area Residents and Businesses will:

- Participate actively in regular meetings.
- Be open and receptive to ideas.
- Liaise and act as a representative of pre-identified organization/community/business or stakeholder group by providing feedback to the project team and formally communicating relevant information back to their respective groups.
- Adhere to all aspects of the Terms of Reference and Code of Conduct.

# Project Update – Package B

## Action Items

October CLC Action Items

Action	Owner
Victoria Park/Main Street - Images of the sound barrier to Sandra	Robert Candido

October Complaints

Complaint	Response/Action

October Noise Exceedances

Activity	Location	Reason

# **Project Update – Package B**

## **Woodbine Avenue to Warden Avenue**

**LS Lakeshore Constructors**



## PROJECT CONSTRUCTION MILESTONES

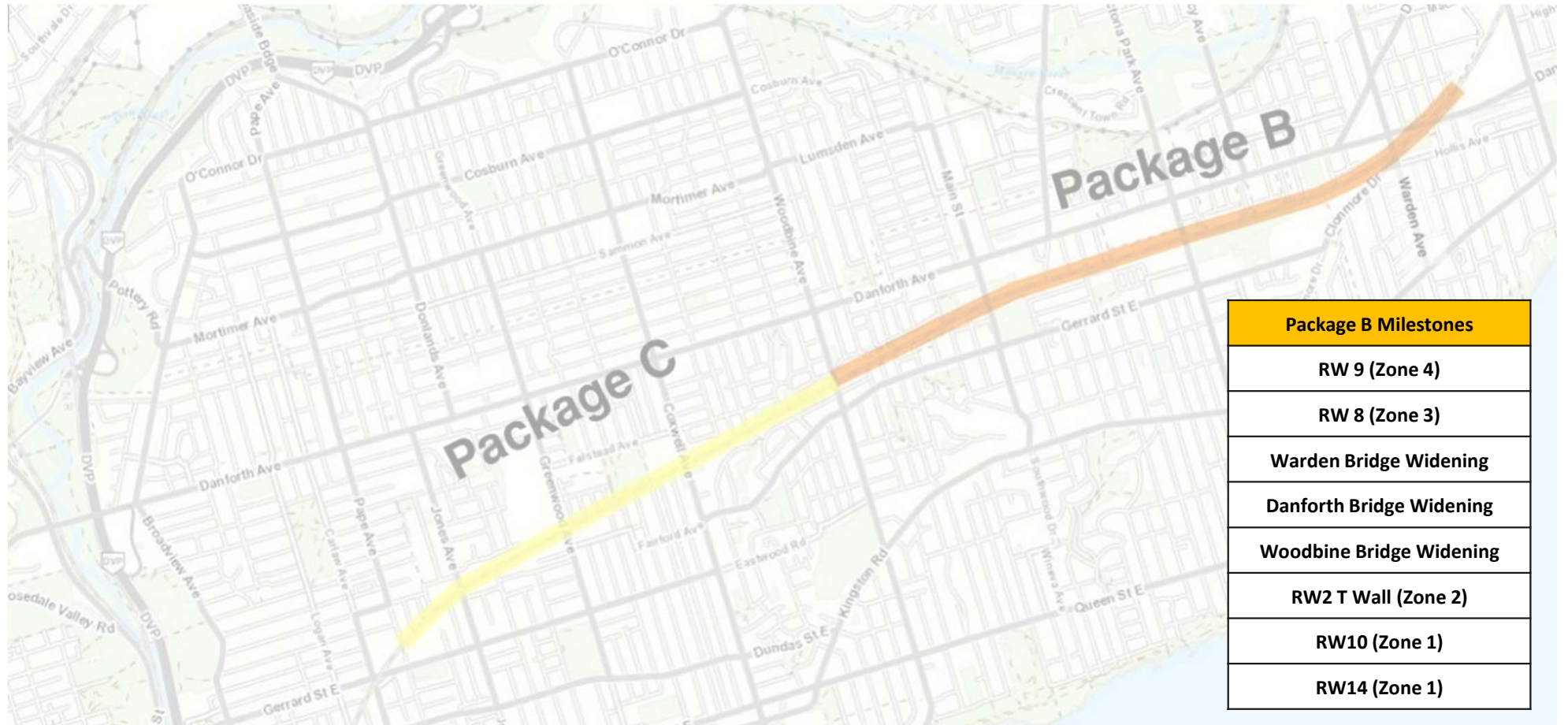

## Wolcott Ave. to Warden Ave.

Piling works in the areas shown on the map, starting approximately mid-November:

1. Daytime piling for 6 weeks.
2. Overnight caisson piling for one week followed by daytime work for one further week.
3. Overnight driven piling for one week followed by daytime work for five weeks.
4. Overnight caisson piling for one week followed by daytime work for one week.

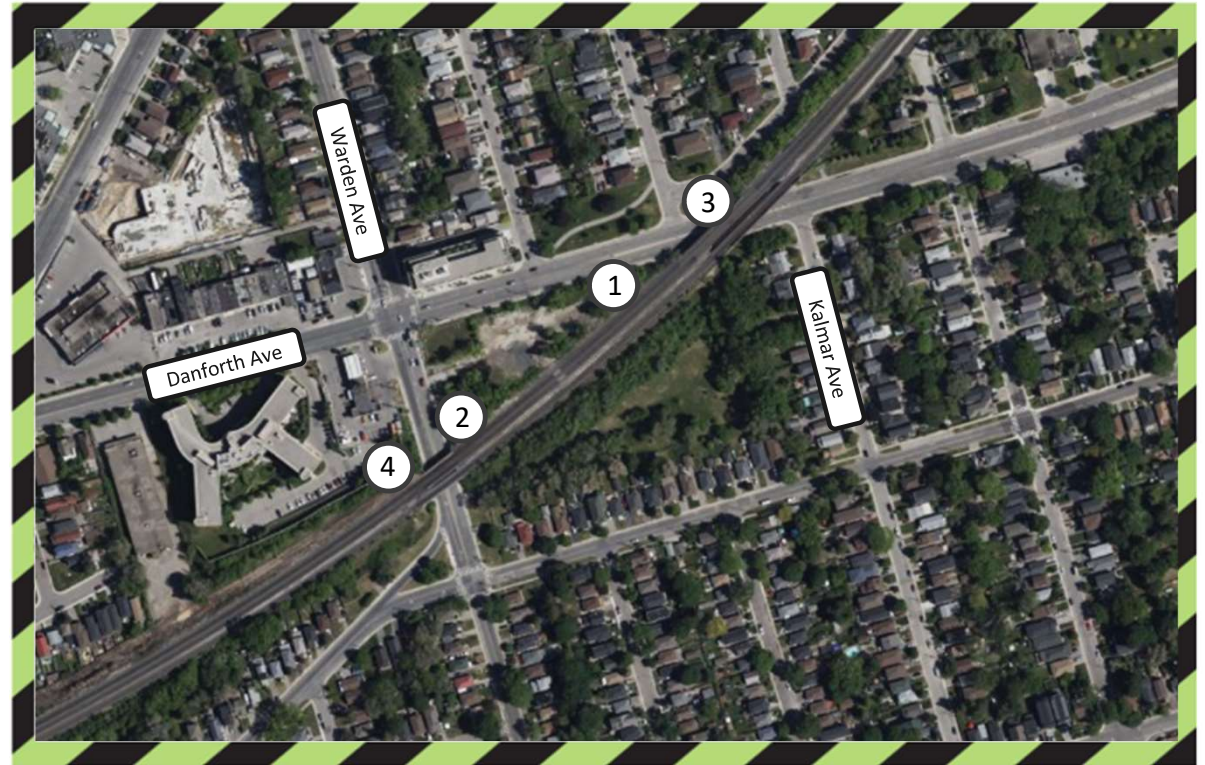

Duration: ~16 weeks

Day and night shift

## Warden Bridge Piling – traffic impacts

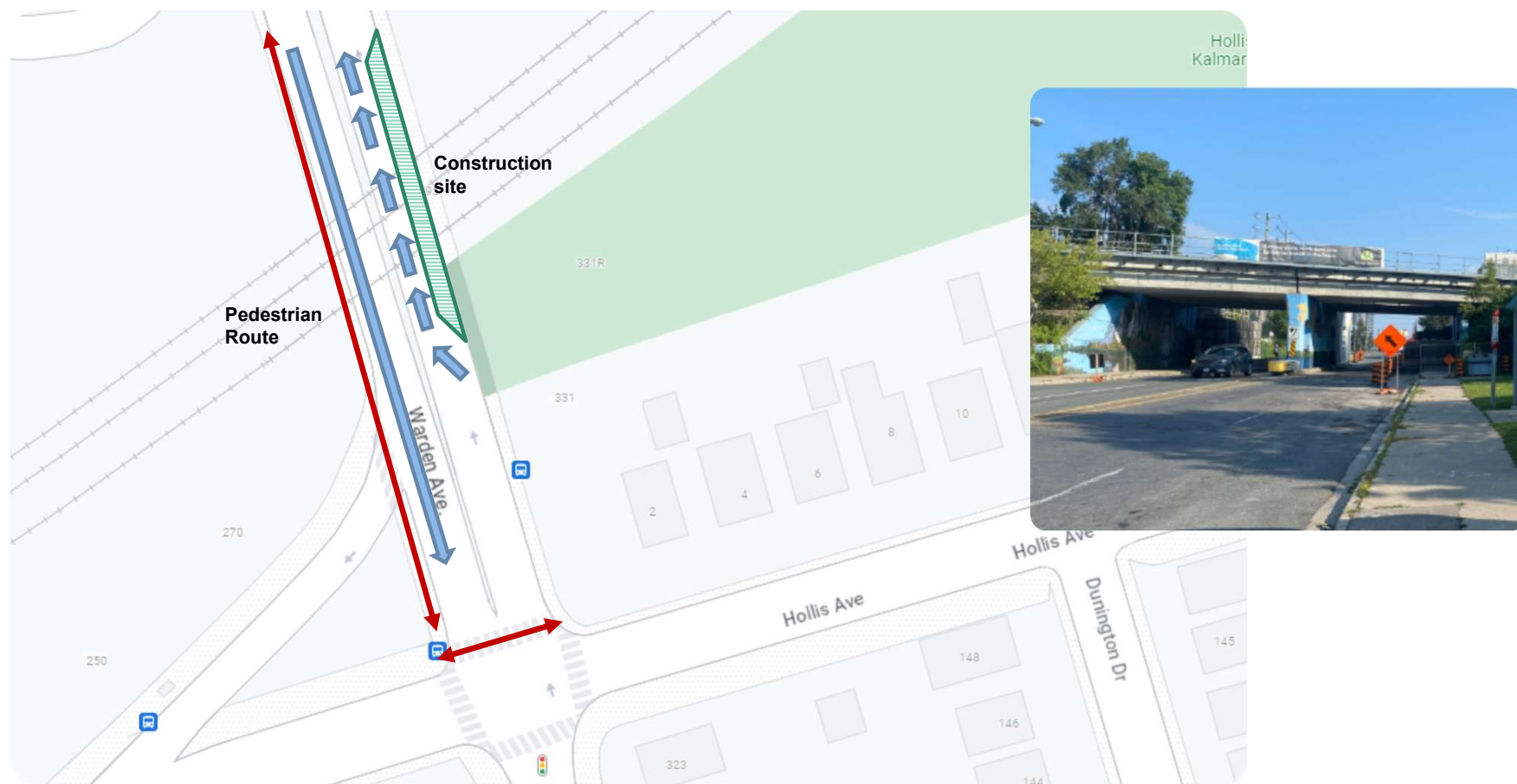



## Danforth Bridge Piling – traffic impacts

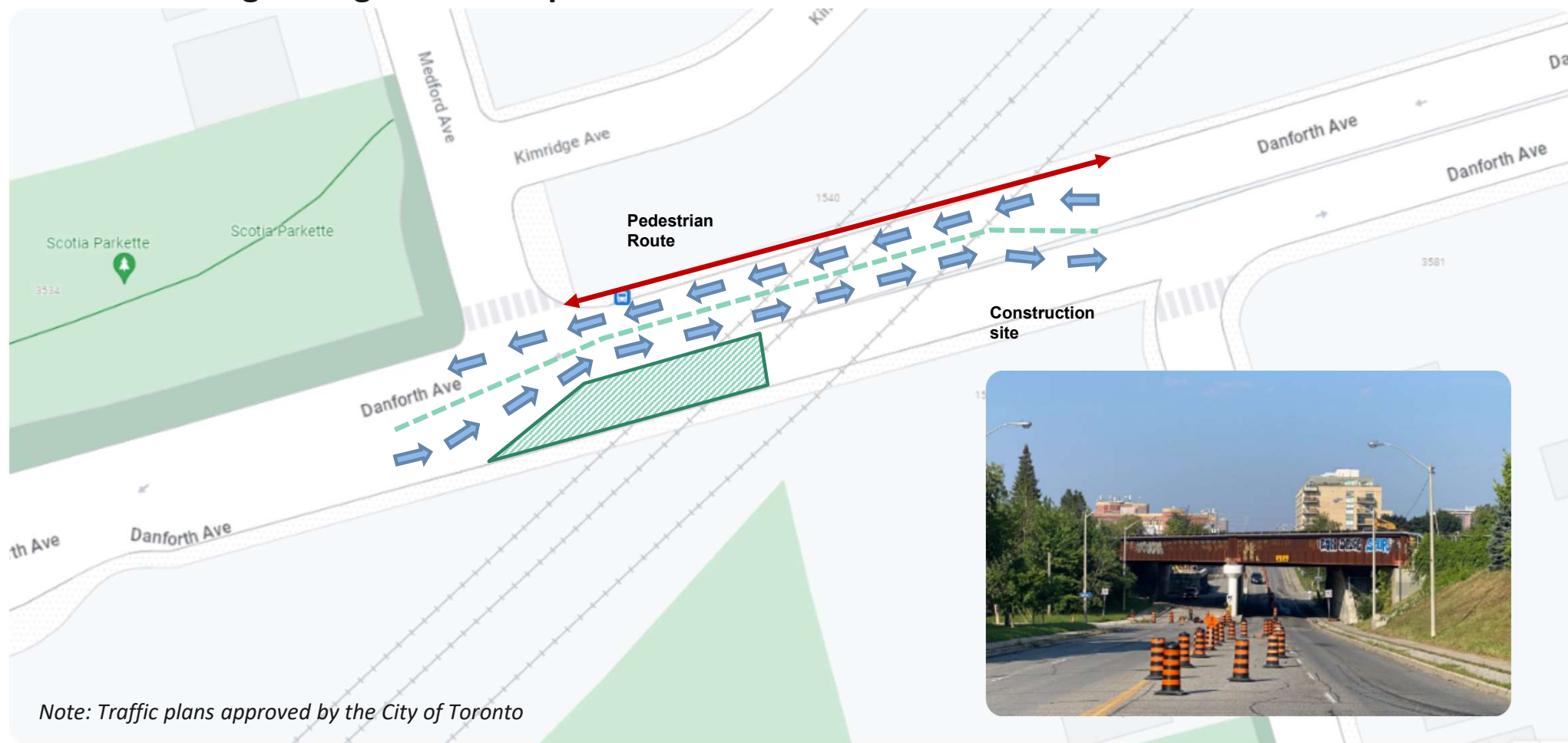

## Warden Ave. to Victoria Park Ave.

- Ground improvement works continuing, duration approx. 10 weeks;
- Followed by drill rig installation and piling for Retaining wall 2 (RW2), will include excavation and tiebacks. Earthworks will start after temporary shoring is complete
- Duration: ~17 months
- Day and night shifts





## Victoria Park Ave. to Main St. (South Side of the Corridor)

North side:

- Grading and installation of soakaway pits (drainage measure) currently underway
- Pad construction

South side:

- Earthworks: Final grading and sub-ballast installation
- Soakaway pits
- Duration: ~ 2 months
- Day and night shifts

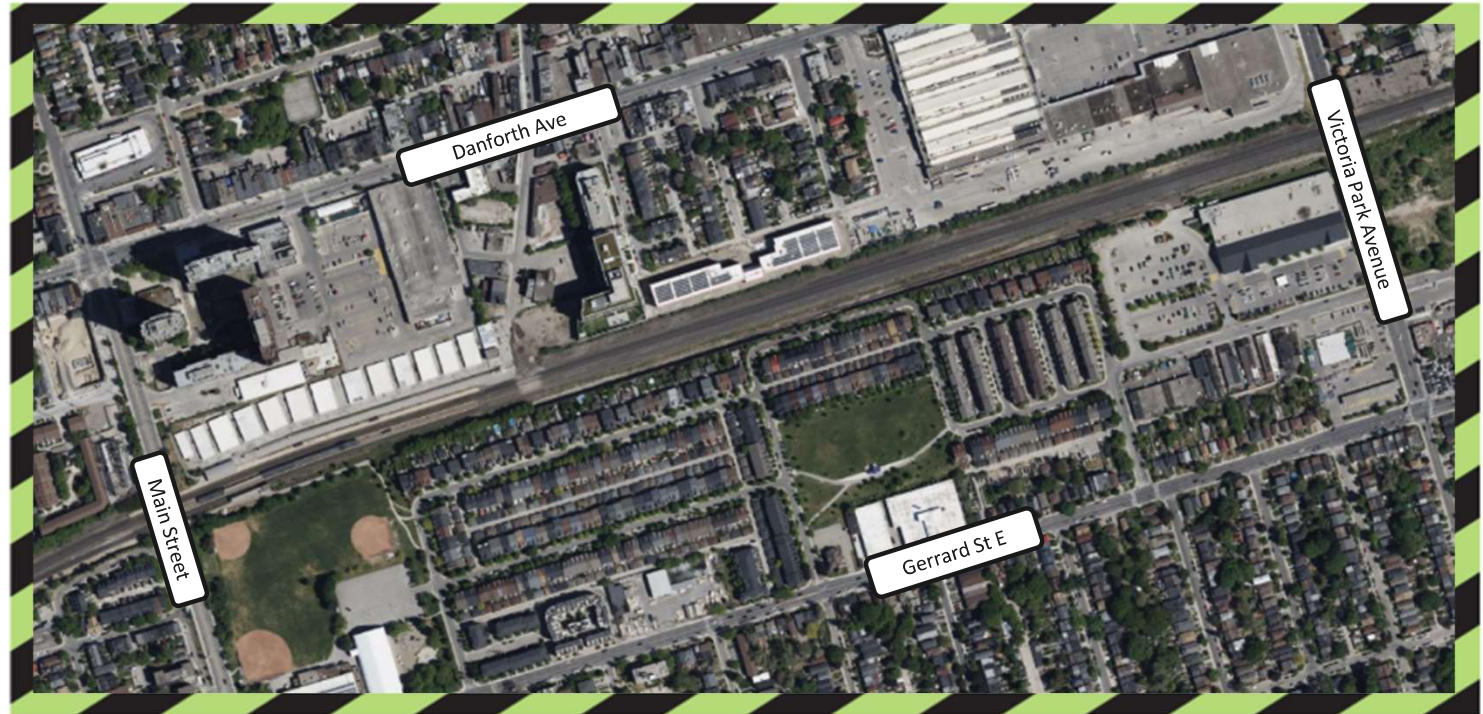

## Main St. to Woodbine Ave.

- Continued installation of the soakaway pits (drainage measure);
- Final grading to follow on the north side of the raceway;
- Duration: ~3 months

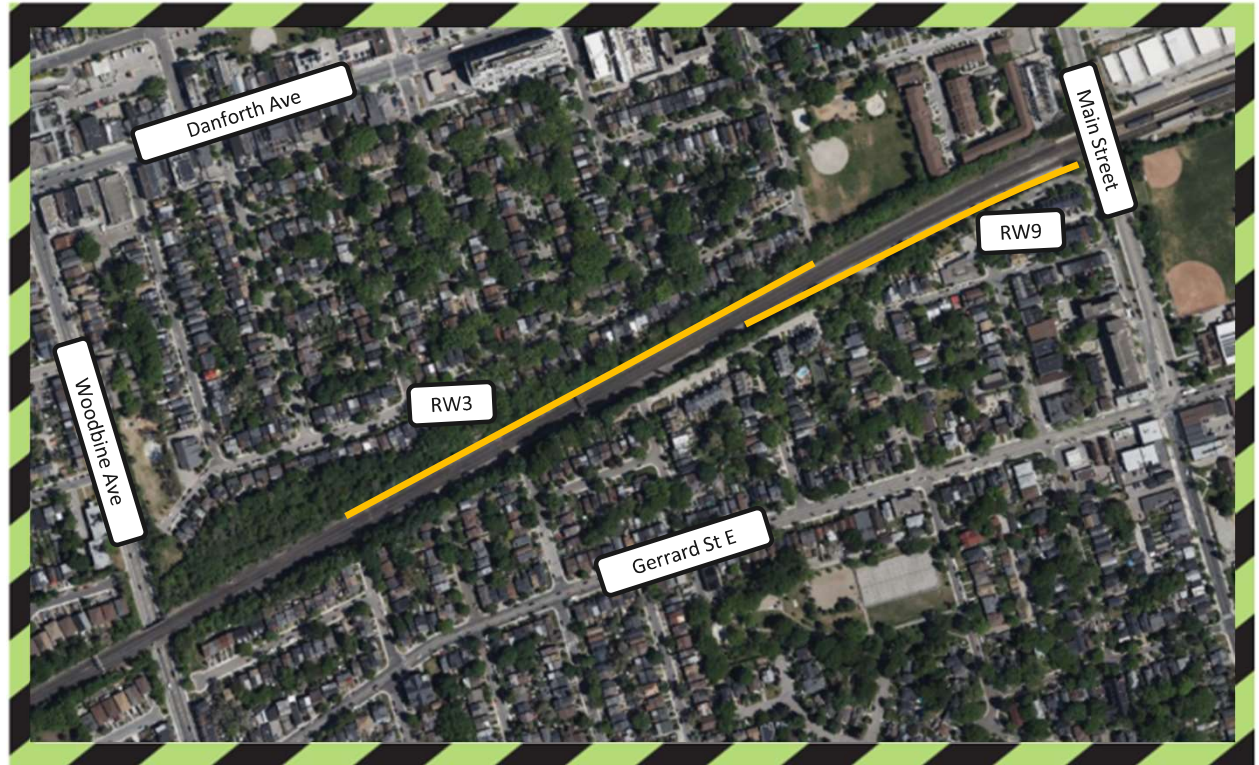

# Questions & Discussion



