

LAND ACKNOWLEDGEMENT

Metrolinx acknowledges that we connect communities by building and operating transit within the traditional lands of the Anishinaabe, the Haudenosaunee and the Wendat peoples, for whom these lands continue to have great importance.

Treaties between First Nations and governments cover these lands, and the promises contained in these Treaties remain relevant to this day.

Metrolinx and its employees are committed to understanding the history of these lands and the continued impacts of colonization and take responsibility for actions to advance reconciliation.

Metrolinx will continue to seek the knowledge, expertise and experience of Indigenous partners and commits to doing business in a manner that is built on a foundation of trust, respect, and collaboration.



AGENDA

1. Welcome (5 minutes)

- Land Acknowledgement
- Safety moment
- CLC overview & introductions

2. Construction updates (25 Minutes)

- Temporary Bus Loop
- Elevated Guideway
- Don Valley Station
- Flemingdon Park Station
- Current work
- Upcoming work
- Construction look-ahead

3. Community-led discussion (25 Minutes)

4. Next steps (5 Minutes)

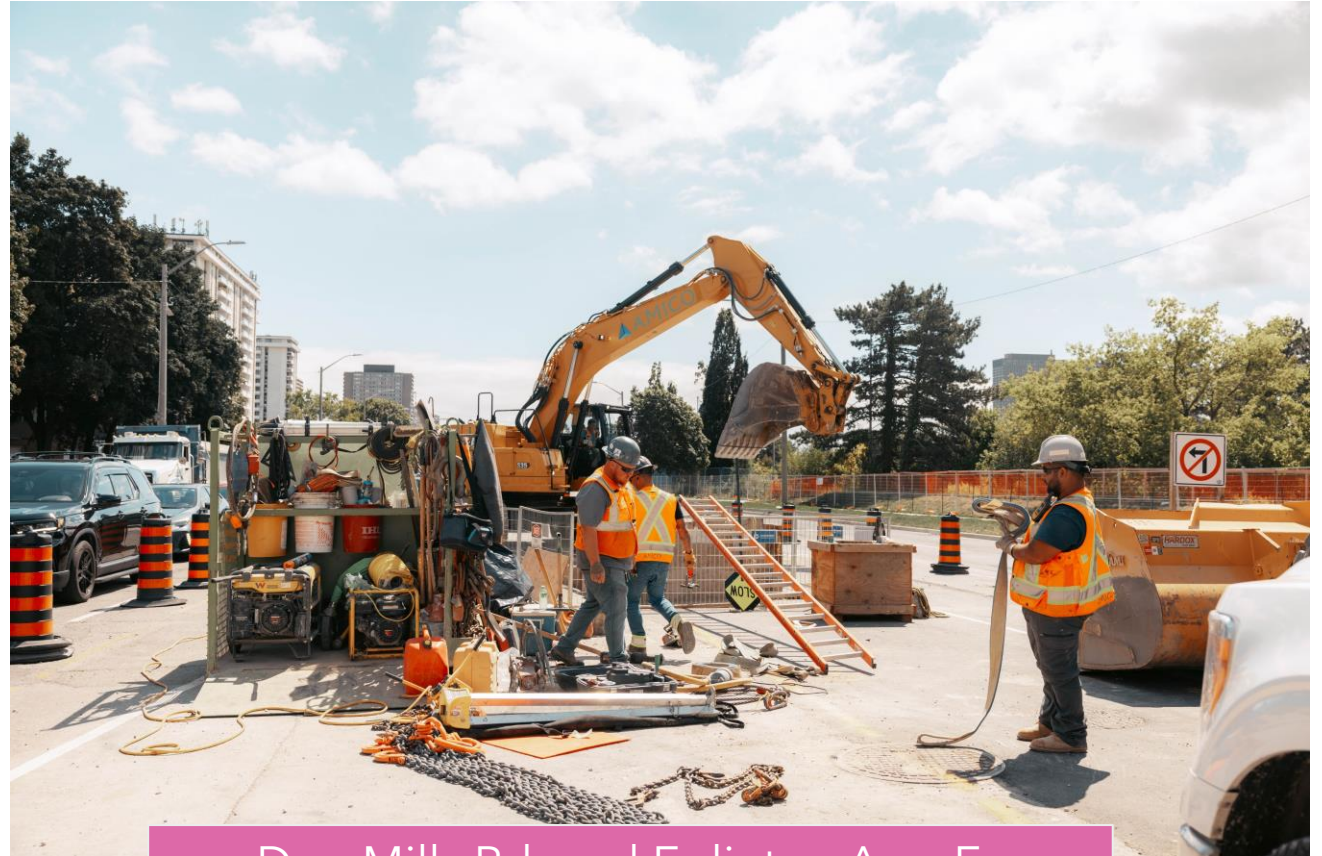

Don Mills Rd. and Eglinton Ave. E.
August 21, 2025

Safety Moment: Drivers & School Bus Safety

Here are some friendly reminders to help you safely navigate school zones and bus areas this season:

- **Obey School Zone Speed Limits**
Slow down and watch for children, crossing guards, and school signs.
- **Stop for School Buses**
Never pass a bus that is loading or unloading children – it's illegal and dangerous.
- **Be Cautious Around Buses**
The 10-foot area around a school bus is the most dangerous – give kids space to safely get on and off.
- **Use Proper Drop-Off Procedures**
Follow your school's drop-off rules. Park away and walk your child to the school if needed.



Construction Update: Temporary Bus Loop

Temporary Bus Loop at Line 5 Don Valley Station

Construction ongoing until late September 2025

Completed work:

- Curb and platform
- Paving of bus loop
- TTC bus test completion
- Installation of temporary lighting
- CCTV installation

Upcoming work:

- The final installation of traffic lights and signals is ongoing.
- Commissioning of systems (lighting, closed circuit television) is underway.
- Wayfinding signage is in production.

Temporary bus loop construction - view looking east



Construction Update: Watermain Relocation

Construction Update: Don Mills watermain relocation

The Don Mills Watermain is being relocated to avoid conflict with station and guideway foundation construction.

Work Phase	Dates	Activity
Phases 1 - 10	✓ Completed	Median removal, road widening, storm installation, watermain relocation.
Phase 11/12	In progress - Sept. 8-22, 2025	Watermain pipe installation, connections to existing system, testing and commissioning on the north side of Eglinton Ave. E.
Phase 13	Sept. 23, 2025 - late Oct. 2025	Watermain pipe installation on the west side of Don Mills Rd. at Rochefort Dr.



Watermain Installation Progress Videos

Weekend Work - August 15-17, 2025



Watermain Installation Progress Videos

Weekend Work - August 22-24, 2025



Watermain Installation Progress Photos - August 21, 2025



Watermain Installation Phase - 11 & 12

- This work started on September 9, 2025.
- Crew are installing the northern section of the watermain pipe in the Don Mills Rd. roadway, just north of Eglinton Ave. E.
- The new watermain pipe will be connected to the existing system.
- Residents and businesses can expect to hear noise from work equipment, specifically excavators.
- Crews will take measures to minimize noise impacts wherever possible.

Traffic and Pedestrian Details

- No southbound left turns from Don Mills Rd. to Eglinton Ave. E.
- These turning restrictions will be in place for two (2) weeks.
- Advance warning signage will be posted at the intersections of Don Mills Rd. and Wynford Dr. and Don Mills Rd. and Barber Greene Rd.

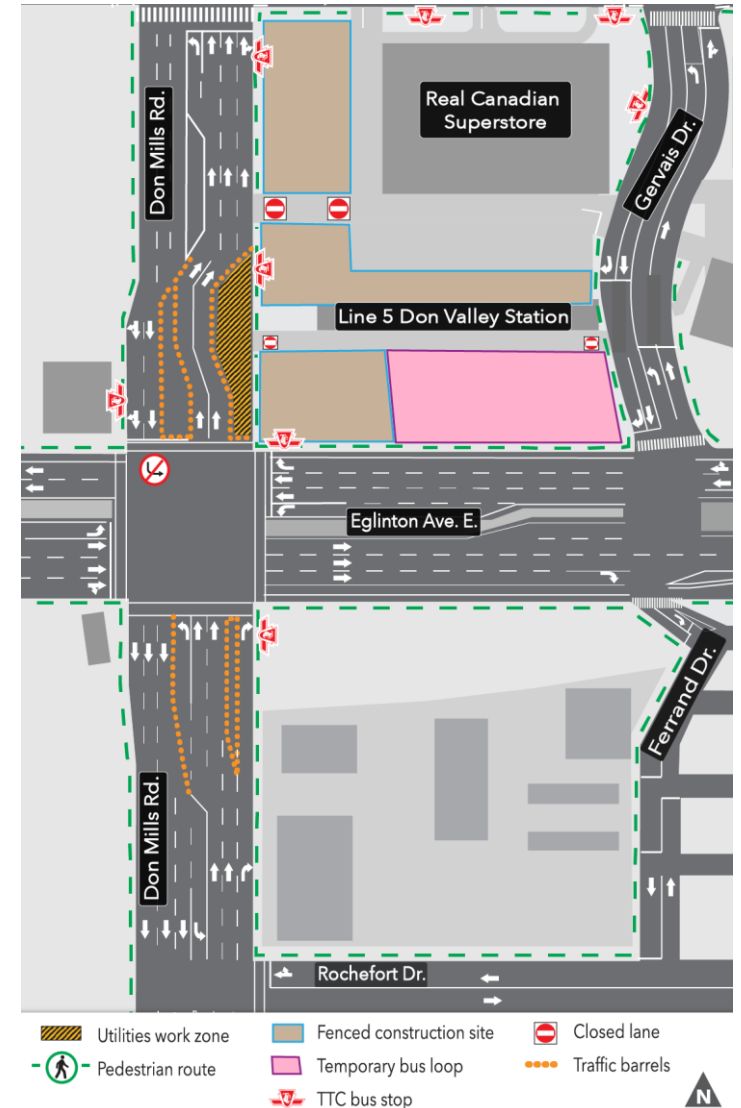

Watermain Phase 13

- This work is expected to start on September 23, 2025.
- Watermain pipe installation on the west side of Don Mills Rd. at Rochefort Dr.
- The work is expected to take four (4) weeks to complete.

Traffic and Pedestrian Details

- Northbound and southbound lanes will be re-aligned east along Don Mills Rd. between Eglinton Ave. E. and St. Dennis Dr. to establish work area on the west side.
- Two lanes northbound and two lanes southbound will be primarily maintained.
- Left turn from Don Mills Rd. onto Eglinton Ave. E. will not be permitted.
- Left turn from Don Mills Rd. onto Rochefort Dr. will be permitted.
- Left turn from Rochefort Dr. onto Don Mills Rd. will not be permitted.
- Pedestrian access will be maintained in all directions.

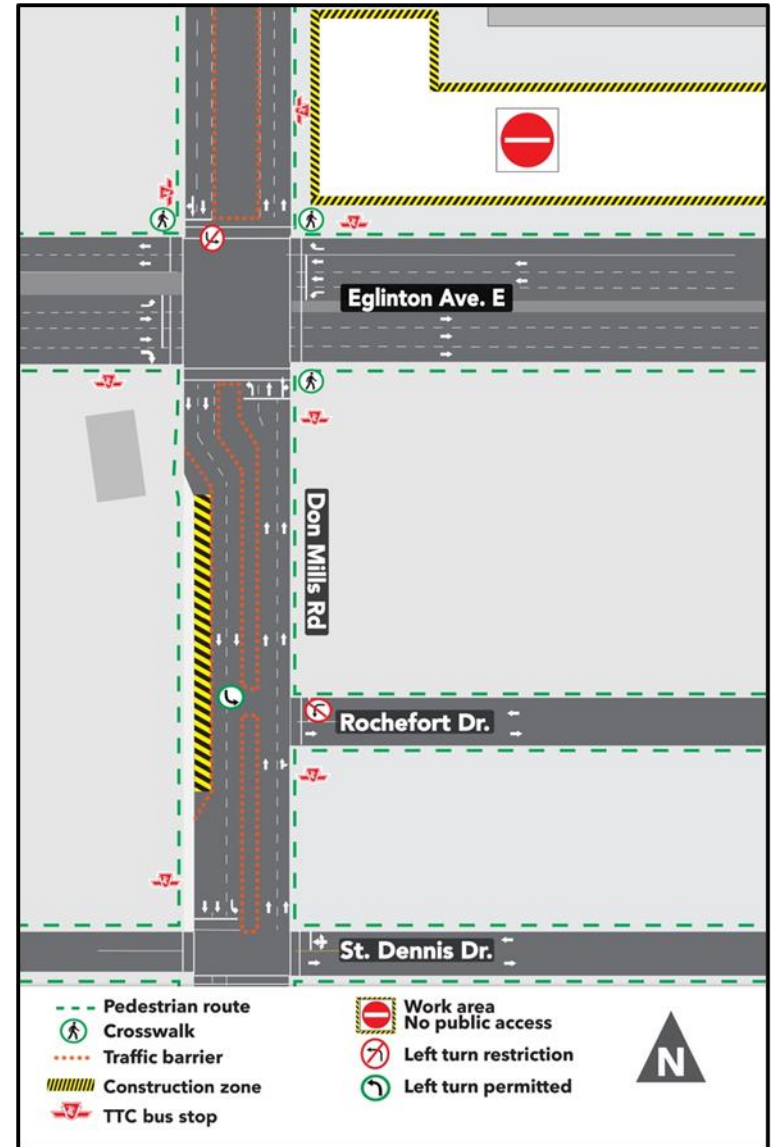

Construction Update: Don Valley Station & Elevated Guideway

Elevated guideway construction

Completed work:

- August 2025: Mobilization activities such as grading, compacting and delivery of equipment and materials at Don Mills Rd. and Wynford Dr.
- Late August 2025: Set up slurry plant, tanks and pipes. Large equipment such as a crane and pile rig arrive to construct the first pile (Don Mills Rd. and Eglinton Ave East).

Upcoming work:

- As of this week, pile drilling began at D39 (Don Mills Rd. and Eglinton Ave East). Crews have installed a 6-metre steel liner (casing) to support and stabilize the borehole. Piling for D40 will start in late September.
- In late September 2025: Trenching on Wynford Dr. for dewatering and slurry plant connections.

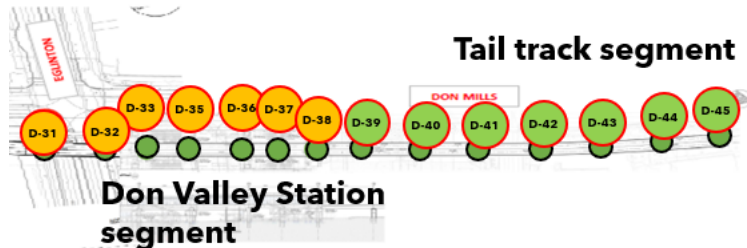

Trenching Work at Wynford Drive

- In late September 2025, crews will excavate a trench across Wynford Dr.
- Trenching is required to connect the water drainage system and slurry plant to the site.
- This work should take one week to complete.
- Dewatering activities will continue until December 2025.

What are the impacts?

- Traffic on Wynford Dr. will be reduced to one lane in each direction near the work zone.
- Pedestrian sidewalk will be temporarily closed near the work zone and pedestrians will be directed to use the adjacent sidewalk.

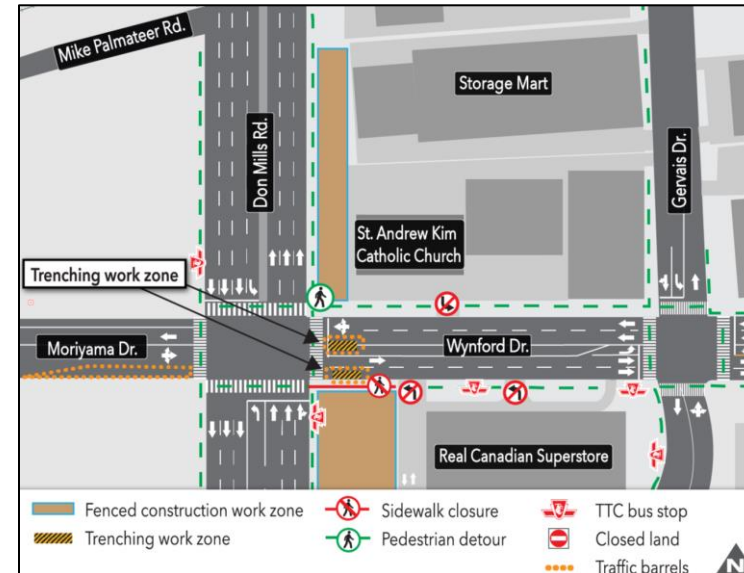
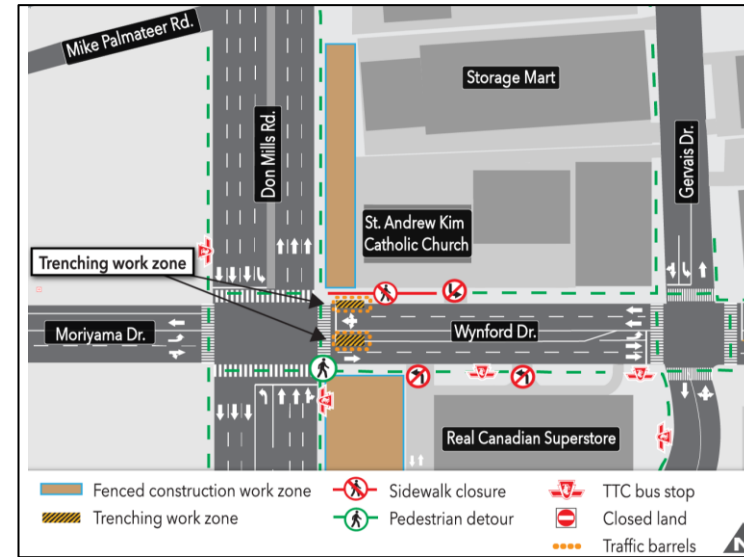

Construction update: Flemingdon Park Station

Site preparation activities at 770 Don Mills Rd

- The property at 770 Don Mills Rd. is the main laydown and staging area for construction of the elevated guideway and Flemingdon Park Station.
- **Completed work:**
 - Temporary fencing with dust protection
 - Construction and safety signage
- **Up-coming work:**
 - Early October 2025 - Installation of hoarding.
 - Mid-October 2025 - Gate installation, tree protection and removals, grading.
 - Late October 2025 - Compacting and asphalt paving, delivery of office trailers, parking, stockpiling and crane pads.
 - Mid-November 2025 - Installation of light poles for layover area.

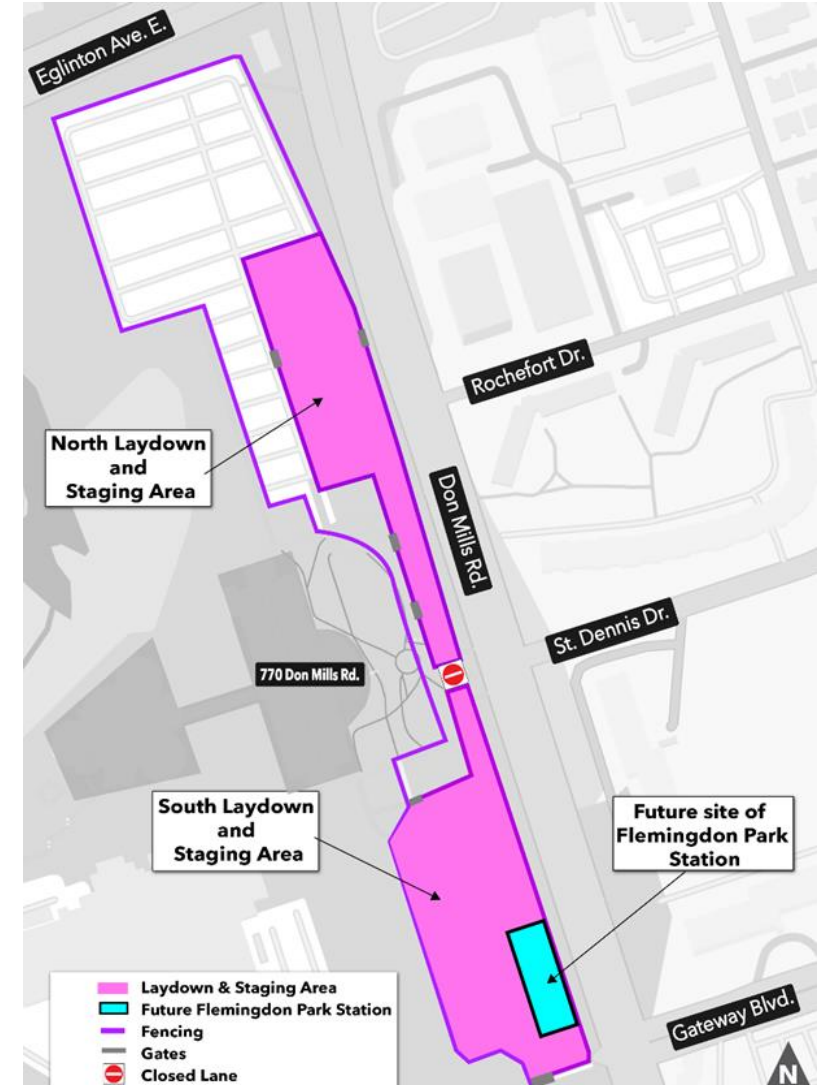

Construction mitigations

Mitigation strategies and techniques

- **Noise and vibration monitoring:** Measures sound and vibration from construction. .
- **Air quality monitoring:** To manage and mitigate dust.
- **Mud mats:** Rumble pads are installed at entry gates to help loosen and trap mud from heavy equipment tires, reducing the debris tracking onto the roadway.
- **Water misting:** Using water to mist dirt piles and spoils which helps reduce dust during excavation.
- Street sweepers: Cleans dirt off the roads around the site.
- **Hoarding:** Provides a solid barrier between construction and the public to help mitigate noise and dust.



Noise and vibration monitor



Mud mat at site entrance

Ongoing and upcoming traffic impacts

Don Mills Rd. watermain relocation traffic impacts - 2025

Date	Type of Work	Traffic Impacts	Pedestrian Impacts
September 8, 2025 Two (2) weeks	<ul style="list-style-type: none"> Phase 11 & 12 - Watermain installation and tie-in to the existing system. On the west side of Don Mills Road northbound, just north of Eglinton Ave East in front of Bus Terminal. 	<ul style="list-style-type: none"> Will maintain a minimum of two lanes of traffic north bound and south bound on Don Mills Rd. No left turns on Don Mills Rd. Southbound on to Eglinton Ave. E. eastbound 	<ul style="list-style-type: none"> N/A.
As early as September 23, 2025 Four (4) weeks	<ul style="list-style-type: none"> Phase 13 - Watermain installation of 300 mm pipe on the west side of Don Mills Rd., south of Eglinton Ave East. 	<ul style="list-style-type: none"> Vehicular traffic will shift to the east side of Don Mills Rd. between Eglinton Ave East and St. Dennis Dr. 	<ul style="list-style-type: none"> N/A.

Future station and guideway traffic impacts - Fall 2025 to Summer 2030

Date	Type of Work	Traffic Impacts	Pedestrian Impacts	Transit Impacts
Late September 2025	<ul style="list-style-type: none"> Trenching to establish a water connection for the slurry plant 	<ul style="list-style-type: none"> Short-term lane reduction on Wynford Dr. to one lane of traffic in both directions. 	<ul style="list-style-type: none"> Short-term sidewalk closures on north and south side of Wynford Dr., east of Don Mills Rd. 	<ul style="list-style-type: none"> N/A
Early October 2025 to late April 2029	<ul style="list-style-type: none"> Don Valley Station construction Site preparation activities 	<ul style="list-style-type: none"> Closure of the westbound right lane on Eglinton Ave East between Don Mills Rd. and Gervais Dr. Lane closure of the northbound right lane Don Mills Rd., between Eglinton Ave East and Wynford Dr. 	<ul style="list-style-type: none"> Bike lane closure will require cyclists to dismount and use temporary pedestrian walk Sidewalk will be moved into closed traffic lanes to ensure pedestrian safety and maintain connectivity 	<ul style="list-style-type: none"> Bus stop #2263 on Eglinton Ave East will be moved to north-west corner of Don Mills Rd. and Eglinton Ave. E. Bus stop #9125 on Don Mills Rd. will be moved
Mid-October 2025 to June 2029	<ul style="list-style-type: none"> Flemingdon Park Station construction Guideway piling 	<ul style="list-style-type: none"> Temporary lane reduction to southbound and northbound through lanes on Don Mills Rd. between Eglinton Ave East, Rochefort Dr., St. Dennis Dr. and Gateway Blvd. Two lanes of traffic to be maintained in both directions 	<ul style="list-style-type: none"> Sidewalk closure on the west side along Don Mills Rd. between Eglinton Ave East and Gateway Blvd. Sidewalk will be moved into closed traffic lanes to ensure pedestrian safety and maintain connectivity between St. Dennis Dr. and Gateway Blvd. 	<ul style="list-style-type: none"> Bus stop #15731 to be moved further north Bus stop #1935 will be relocated to the southwest corner of Don Mills Rd. and Gateway Blvd. Southbound bus stops will remain open on temporary platforms

Construction Lookahead Schedules

Construction Look-ahead - September 10 to November 14

#	Activity	Location	Expected Start	Expected Duration	Impact	Hours of Work	Mitigations
1.	Don Mills watermain relocation	Don Mills Rd., Eglinton Ave East to Gateway Blvd.	Ongoing	Late Oct. 2025	<ul style="list-style-type: none"> Left turn restriction at Don Mills Rd. northbound at Eglinton Ave. E. Left turn restriction at Don Mills Rd. Southbound at Eglinton Ave. E. 	7 am to 7 pm	<ul style="list-style-type: none"> Traffic signage, traffic barrels, line painting Air quality monitoring and noise monitoring
2.	Temporary Bus Loop	Line 5 Eglinton Station	Ongoing	Mid-Sept. 2025	<ul style="list-style-type: none"> N/A 	7 am to 7 pm	<ul style="list-style-type: none"> Construction and traffic signage, air quality monitoring
3.	Pier foundation work site mobilization	825 Don Mills Rd. 843 Don Mills Rd. 849 Don Mills Rd. 875 Don Mills Rd. 885 Don Mills Rd.	Ongoing	Dec. 2025	<ul style="list-style-type: none"> Tree removal and grading work is within construction zone Noise, vibration and dust 	7 am to 7 pm	<ul style="list-style-type: none"> Wayfinding and traffic signage Noise, vibration and air quality monitoring Traffic control personnel Tree protection and hoarding
4.	Pile drilling and pier construction	825 Don Mills Rd. 843 Don Mills Rd. 849 Don Mills Rd. 875 Don Mills Rd. 885 Don Mills Rd.	Ongoing	July 2026	<ul style="list-style-type: none"> Tree removal and grading work is within construction zone Noise and vibration 	7 am to 7 pm	<ul style="list-style-type: none"> Wayfinding and traffic signage Noise, vibration and air quality monitoring Traffic control personnel Tree protection and hoarding Construction and traffic signage, Noise and vibration monitoring, flaggers, tree protection, hoarding
5.	Trenching for slurry and water connection	Wynford Dr. and Don Mills Rd.	Late Sept. 2025	One week	<ul style="list-style-type: none"> Temporary closure of sidewalk Temporary lane restrictions 	7 am to 7 pm	<ul style="list-style-type: none"> Wayfinding and traffic signage Noise, vibration and air quality monitoring Traffic control personnel Tree protection and hoarding

2025 Construction look-ahead

Timing	Activity	Location	Details and Purpose
Summer	<ul style="list-style-type: none"> • Bus loop construction completion • Piling and pier construction for tail track segment • Watermain relocation stage 11 & 12 • Don Valley Station site preparation 	<ul style="list-style-type: none"> • Eglinton Ave. E. and Gervais Dr. • Don Mills Rd. And Wynford Dr. • Don Mills Rd., north of Eglinton Ave. E. • Don Mills Rd. and Eglinton Ave. E. 	<ul style="list-style-type: none"> • Temporary loop for Eglinton Crosstown bus while Don Valley Station is under construction. • Site laydown preparation includes trailers, site offices and facilities, access roads, trenching and slurry plant set up. • Connect the new watermain with the existing system. • Stone sculpture removal and storage, hoarding, • Fencing, signage, gates, temporary facilities, vegetation/tree removal, etc.
Fall	<ul style="list-style-type: none"> • Watermain relocation stage 13 • Piling and pier construction for guideway segment from Don Valley Station to Flemingdon Park Station • Piling and pier construction for Don Valley Station • Hydro Duct Bank installation • Site preparation 	<ul style="list-style-type: none"> • Don Mills Rd., south of Eglinton Ave. E. • Don Valley Station to Flemingdon Park Station • Don Valley Station • 770 Don Mills Road 	<ul style="list-style-type: none"> • Install new watermain and connect to existing system • Foundation and pier construction starts north of Don Valley Station • Start piling for pile wall, piles, bracing and excavation for Don Valley Station • Preparatory work for Hydro Duct Bank installation • Prepare the property at 770 Don Mills Rd for construction of the elevated guideway and Flemingdon Park Station.

Note: all dates are subject to change as construction planning progresses

Discussion

Action Log

#	Questions Asked / Action Item	Response/Resolution	Due Date / Status
1			

Appendix