

# Road work at Kipling Avenue and Eglinton Avenue West

**Scheduled start:** Mid-February 2026

**Expected completion:** Mid-March 2026

**Construction hours:** Weekdays - 7:00 a.m. to 7:00 p.m.

## Map of work area (Stage 1):

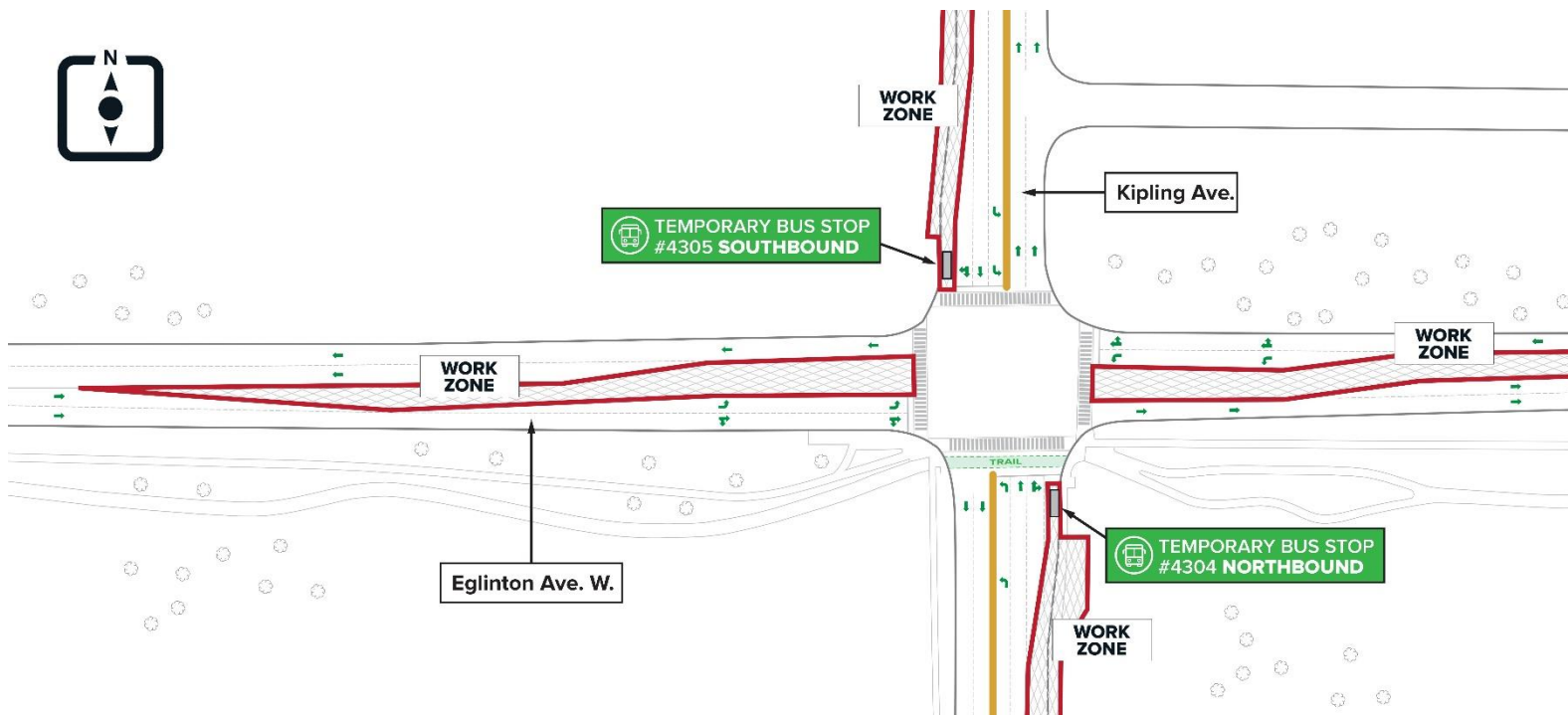

## Map of work area (Stage 2):

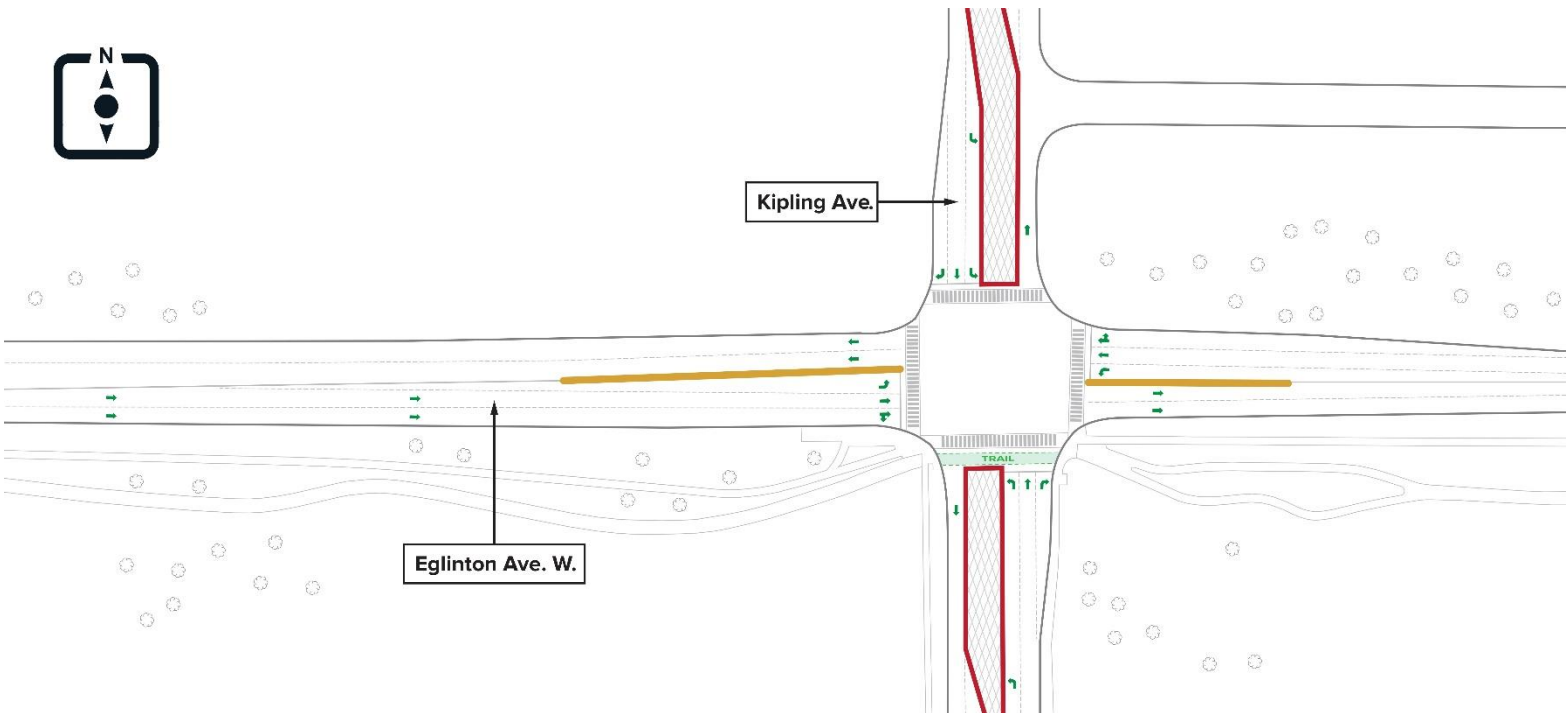

### What is happening?

- Crews working on behalf of Metrolinx will be conducting road work as part of station box construction at Kipling Avenue and Eglinton Avenue West.
- A station box is an underground box-like structure that forms the main body of a transit station.
- Road work includes:
  - median removals on all sides of the intersection
  - concrete curb realignment

### What to expect

- Residents can expect to see and hear noise from large machinery, such as drills, excavators, dump trucks and equipment. Construction lighting may be visible on the work site.
- Measures are being put in place to reduce dust, including the use of water sprayers and biodegradable dust suppressants.
- Weekend or overnight work may be required. Residents will be provided with updates as they are made available.
- The information provided is anticipated based on the current construction schedule and is subject to change.
- The construction team is currently pursuing permits from the City of Toronto and will begin work once permits are issued.

#### Contact Us:

✉ Write to us at: [EglintonWest@metrolinx.com](mailto:EglintonWest@metrolinx.com)

🐦 Find us on Twitter [@EglintonWestEXT](https://twitter.com/EglintonWestEXT)

☎ Call us at 416-202-8001

🌐 Visit the website: [www.metrolinx.com/EglintonWest](http://www.metrolinx.com/EglintonWest)

Disponible en français sur demande. Si vous êtes intéressé, veuillez envoyer un courriel à [EglintonWest@metrolinx.com](mailto:EglintonWest@metrolinx.com).

## Traffic and pedestrian impacts

- Temporary lane closures will be required in two stages.
- **Stage 1:**
  - One eastbound and westbound lane will be closed on both sides of the intersection.
  - The northbound and southbound right turn lanes will be closed on both sides of the intersection.
  - Bus stop #4305 on the northwest corner of the intersection will be maintained via a temporary access ramp.
  - Bus stop #4304 on the southeast corner of the intersection will be maintained via a temporary access ramp.
- **Stage 2:**
  - One northbound and southbound lane will be closed on both sides of the intersection.
- Pedestrian and cyclist access on the south side of Eglinton Avenue West will be maintained at all times.
- There will be additional traffic stages related to this work in the future. Further notification will be provided.

## About the project

- The Eglinton Crosstown West Extension will bring even more rapid transit to Etobicoke and Mississauga, making it easier for people to get where they need to be each day.
- The extension of Line 5 Eglinton will run 9.2 kilometres from the Mount Dennis station to Renforth Drive and will operate mainly underground. Once complete, it will create a continuous rapid transit line that stretches from Scarborough, through midtown Toronto, and into Mississauga.

### Contact Us:

✉ Write to us at: [EglintonWest@metrolinx.com](mailto:EglintonWest@metrolinx.com)

🐦 Find us on Twitter [@EglintonWestEXT](https://twitter.com/EglintonWestEXT)

☎ Call us at 416-202-8001

🌐 Visit the website: [www.metrolinx.com/EglintonWest](http://www.metrolinx.com/EglintonWest)

Disponible en français sur demande. Si vous êtes intéressé, veuillez envoyer un courriel à [EglintonWest@metrolinx.com](mailto:EglintonWest@metrolinx.com).