

Long-term McCowan Road diversion near Lawrence Avenue East

Schedule: January 26 - ongoing for duration of project

Hours of Work: 7:00 a.m. to 11:00 p.m., weekdays

Note: Dates may be impacted due to weather conditions or unforeseen circumstances.

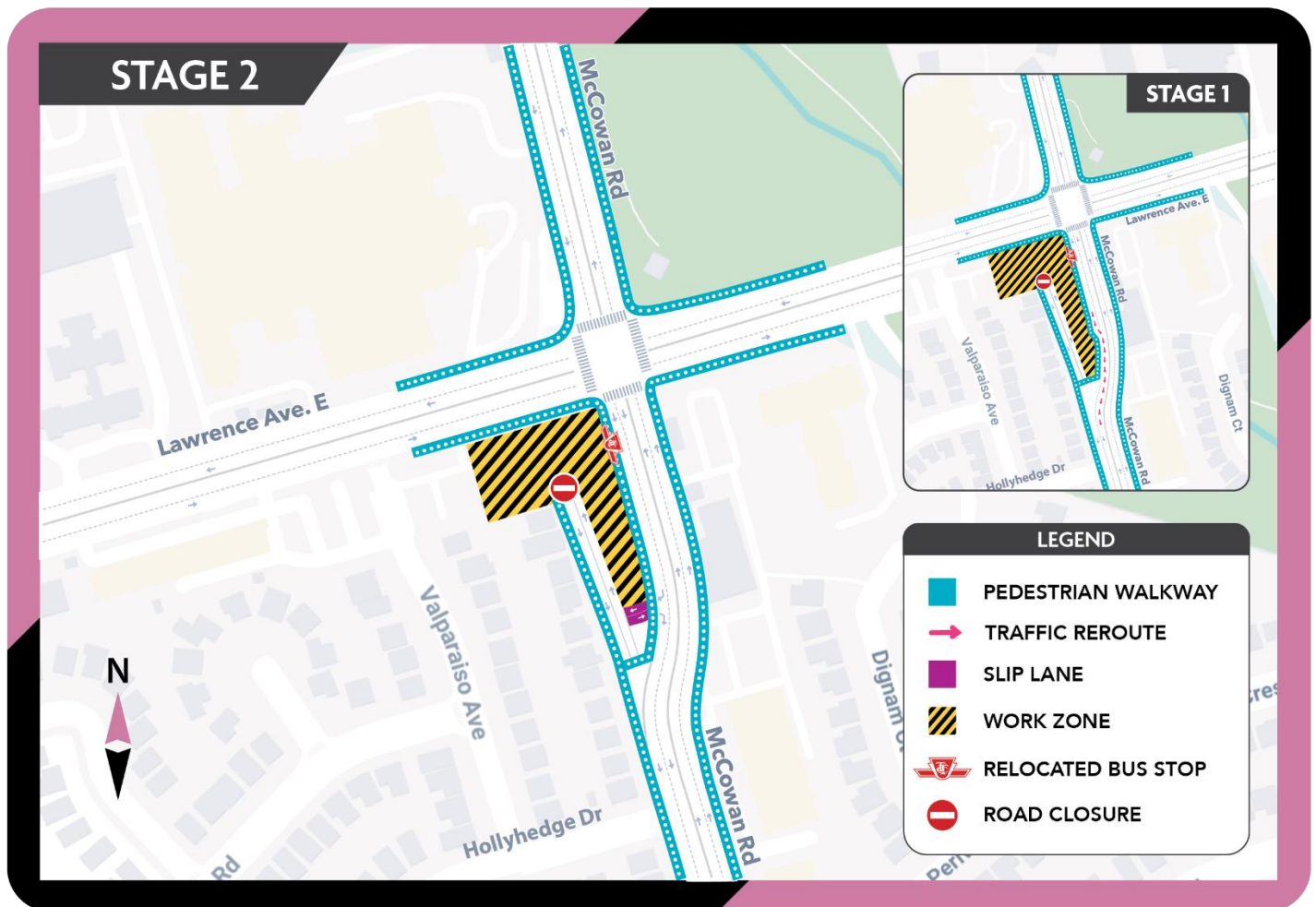

What is Happening

- As part of the Scarborough Subway Extension project, construction crews will divert McCowan Road to the east, to make space for the construction of a new subway station at Lawrence Avenue.

What to Expect

- Traffic will be routed to the newly constructed road diversion safely, with traffic flaggers onsite.
- Temporary construction fencing will be used to delineate work areas and keep pedestrians safe.
- Crews will use a variety of equipment to perform site preparation and structural work.
- Residents may hear noise from this construction activity. Crews will be monitoring the activity and will take steps to mitigate noise where possible.

About the Project

- A nearly eight-kilometre subway extension will extend Line 2 further into Scarborough.
- Three new stops will have connections to up to six other transit options, including TTC buses, GO train, GO buses, Line 5 Eglinton, Durham Region Transit, and the proposed Sheppard Extension.
- The extension will accommodate up to 105,000 daily boardings and put 34,000 more jobs within walking distance to rapid transit.

Contact Us:

✉ Write or call us at: ScarboroughSubwayExtension@metrolinx.com or **416 202 7900**

🐦 Find us on Twitter, Instagram, and Facebook: [@scarbsubwayext](#)

🌐 Visit the website: www.metrolinx.com/ScarboroughSubway

Disponible en français sur demande. Si vous êtes intéressé, veuillez envoyer un courriel à ScarboroughSubwayExtension@metrolinx.com.