

Richview Road traffic light installation

Expected start: April 13, 2026

Expected completion: July 2026

Work hours: Monday to Friday 7:00 a.m. to 5:00 p.m.

Map of work area:

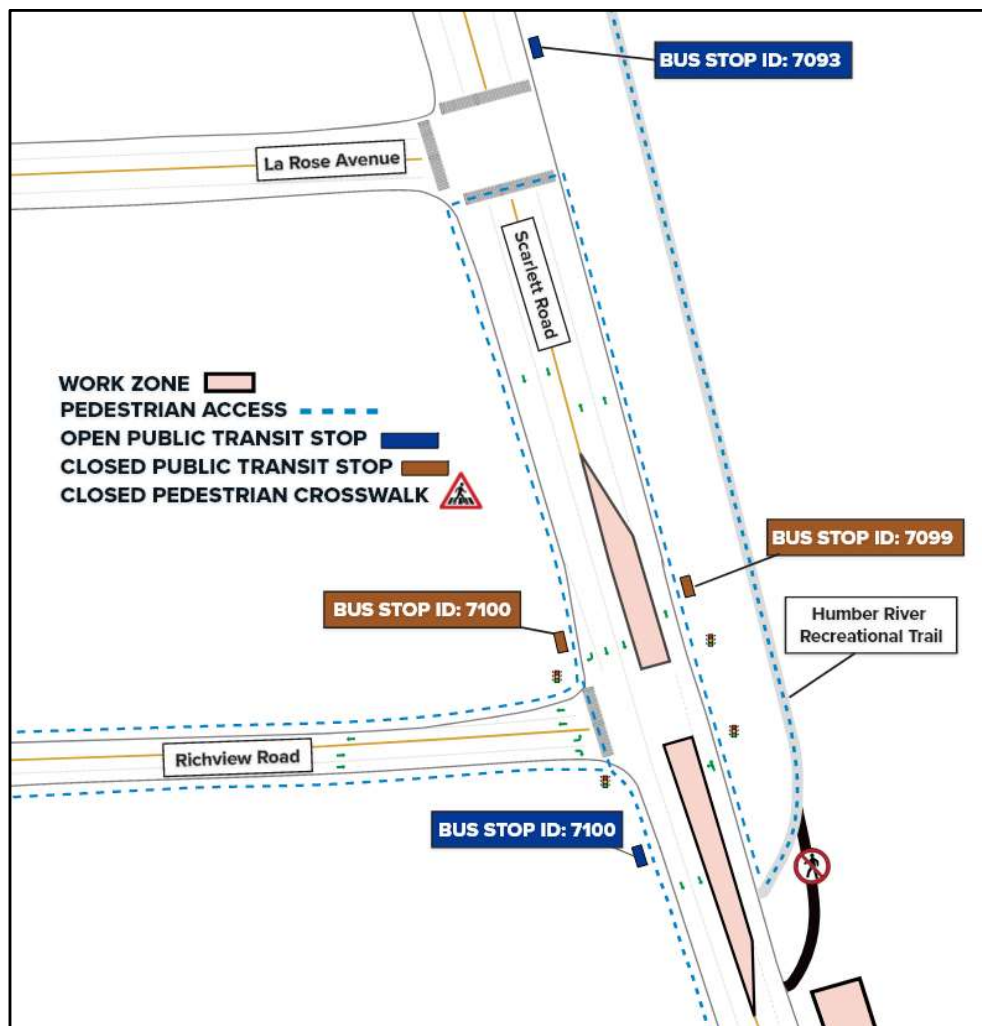

What is happening?

- Crews working on behalf of Metrolinx will begin installing traffic lights at the intersection of Richview Road and Scarlett Road.
- This work will impact northbound and southbound traffic on Scarlett Road north of Eglinton Avenue West.

What to expect

- Access onto Richview will be maintained throughout installation of the traffic lights.
- Temporary lane closures at the Richview Road and Scarlett Road intersection will be in place during work hours.
- Sections of the sidewalks on both the east and west side of Scarlett Road will remain open during this work.
- Sidewalks on the north and south side of Richview Road will remain open.
- Bus shelter ID#7099 will be temporarily closed for the duration of this work; northbound transit users will be able to use bus shelter ID#7093 north of La Rose Avenue.
- Bus shelter ID#7100 will be temporarily relocated to the southwest corner of Scarlett and Richview Road.
- Pedestrians will be able to cross Scarlett Road at the intersection of La Rose Avenue and Scarlett Road.
- The Humber River Recreational Trail located on the east side of Scarlett Road will remain open.
- Detours will be clearly marked with signage and flaggers will be employed as needed to keep vehicles, cyclists and pedestrians moving safely.

Contact Us:

✉ Write to us at: EglintonWest@metrolinx.com

✂ Find us on X [@Metrolinx](https://twitter.com/Metrolinx)

📷 Find us on Instagram [@MetrolinxToronto](https://www.instagram.com/MetrolinxToronto)

📘 Find us on Facebook [@Metrolinx Toronto](https://www.facebook.com/MetrolinxToronto)

☎ Call us at 416-202-8001

🌐 Visit the website: www.metrolinx.com/EglintonWest

- Nearby residents can expect to experience noise, vibration and dust associated with general construction activities and equipment. Crews will be monitoring the activity and will take steps to mitigate vibration, noise and dust where possible.
- Work may be delayed or rescheduled due to weather conditions or unforeseen circumstances. Weekend work may be required as needed.
- Work is subject to permit approval from the City of Toronto.

About the project

- The Eglinton Crosstown West Extension will bring even more rapid transit to Etobicoke and Mississauga, making it easier for people to get where they need to be each day.
- The extension of Line 5 Eglinton will run 9.2 kilometers from Mount Dennis Station to Renforth Drive. Once complete, it will create a continuous rapid transit line that stretches from Scarborough, through midtown Toronto, and into Mississauga.

Contact Us:

✉ Write to us at: EglintonWest@metrolinx.com

✂ Find us on X @[Metrolinx](https://twitter.com/Metrolinx)

📷 Find us on Instagram [@MetrolinxToronto](https://www.instagram.com/MetrolinxToronto)

f Find us on Facebook [@Metrolinx Toronto](https://www.facebook.com/MetrolinxToronto)

☎ Call us at 416-202-8001

🌐 Visit the website: www.metrolinx.com/EglintonWest