

Lawrence Avenue East road diversion near McCowan Road

Schedule: May 15 - Dec. 30, 2026

Hours of Work: 7:00 a.m. to 7:00 p.m. weekdays, with the possibility of overnight work or Saturday work 7:00 a.m. to 5:00 pm.

Note: Dates may be impacted due to weather conditions or unforeseen circumstances.

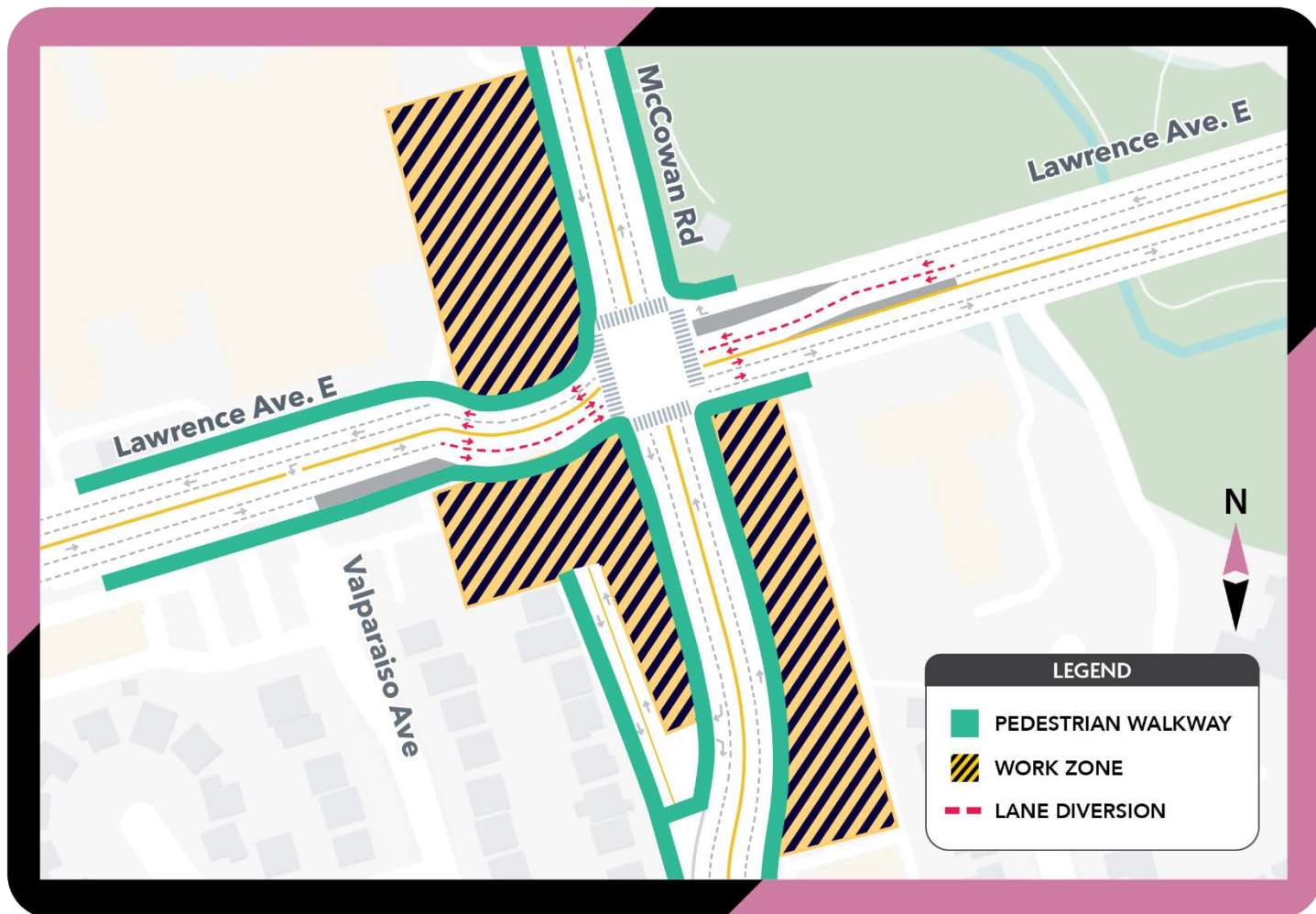

What is Happening

- As part of the Scarborough Subway Extension project, Lawrence Avenue East will be diverted to the south, just east of the McCowan Road intersection. This diversion is needed to progress construction work for the new subway station at this intersection.
- Lane closures and diversions will be installed overnight and will remain in place 24 hours a day through to December 30. Work within these zones will take place between 7:00 a.m. and 7:00 p.m. weekdays, with the possibility of work overnight or on Saturdays between 7:00 a.m. and 5:00 p.m.

What to Expect

- To ensure public and worker safety, a City-approved Traffic Control Plan will be in place, including:
 - Appropriate signage
 - Traffic flaggers or Paid Duty Officers, as warranted
 - Traffic cones, concrete barriers, and/or fencing to define lanes, walkways, and work areas.
- To maintain pedestrian access, temporary walkways will be installed adjacent to work zones.
- Work will include moving utilities as well as piling and pouring concrete for below-grade foundational structures. Piling is the process of inserting concrete columns into the ground to reinforce the soil.
- No utility disruptions are anticipated due to the utility moves.
- Residents and businesses near the work site may hear noise caused by trucks and other construction equipment.
- Crews will be monitoring the activity and will take steps to mitigate impacts where possible.

About the Project

- A nearly eight-kilometre subway extension will extend Line 2 further into Scarborough.
- Three new stops will have connections to up to six other transit options, including TTC buses, GO train, GO buses, Line 5 Eglinton, Durham Region Transit, and the proposed Sheppard Extension.
- The extension will accommodate up to 105,000 daily boardings and put 34,000 more jobs within walking distance to rapid transit.

Contact Us:

✉ Write or call us at: ScarboroughSubwayExtension@metrolinx.com or **416 202 7900**

🐦 Find us on Twitter, Instagram, and Facebook: [@scarbsubwayext](https://www.facebook.com/scarbsubwayext)

🌐 Visit the website: www.metrolinx.com/ScarboroughSubway

Disponible en français sur demande. Si vous êtes intéressé, veuillez envoyer un courriel à ScarboroughSubwayExtension@metrolinx.com.