

Pape Sewer Utility Relocations

Expected start date: May 25th, 2026

Expected duration: Work is expected to be completed in two phases:

Phase A will start as early as May 25th, 2026 and take approximately 6 days to complete

Phase B will start as early as June 1st, 2026 and take approximately 6 days to complete

Hours of work:

Mon - Fri: 7:00 a.m. - 7:00 p.m.

Sat: 9:00 a.m. - 7:00 p.m.

Phase A:

What to expect?

- Riverdale limited to single lane eastbound (west of Pape Ave). No westbound traffic is permitted on Riverdale (west of Pape Ave).
- Closure of the pedestrian crosswalk at Pape Avenue north of the intersection, and at Riverdale Avenue west of the intersection.
- Partial closure of the sidewalk on the west side of Pape Avenue north of Riverdale, and of the sidewalk on the north side of Riverdale.
- Temporary removal of three parking spots on Pape Avenue north of Riverdale. No southbound access of Pape Avenue south of Withrow Avenue during this Phase.
- **The northbound TTC bus stop will be temporarily closed and relocated to the southeast corner of Pape Avenue and Withrow Avenue during this work.**
- Two pedestrian crosswalks on Pape Avenue and Riverdale Avenue will be replaced by temporary crosswalks with traffic control personnel.

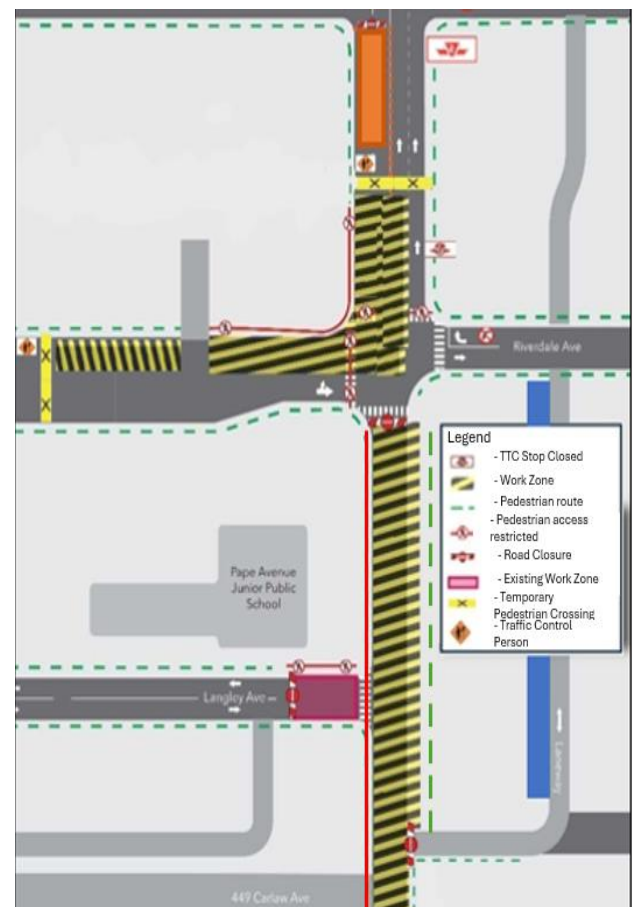

Phase B:

What to expect?

- Crews will complete the remaining area for the restoration of the road base for Riverdale and Pape/Riverdale intersection.
- Pape Ave south of Riverdale and section of Langley Ave (west of Pape Ave) will remain closed.
- Riverdale limited to single lane eastbound (west of Pape Ave). No westbound traffic is permitted on Riverdale (west of Pape Ave).
- Riverdale Ave east of Pape Ave will be closed during this Phase of the work.
- Closure of the pedestrian crosswalk at Pape Avenue north of the intersection, and at Riverdale Avenue west of the intersection.
- No southbound access of Pape Avenue south of Withrow Avenue during this Phase.
- **The northbound TTC bus stop will be temporarily closed and relocated to the southeast corner of Pape Avenue and Withrow Avenue during this work.**
- Two pedestrian crosswalks on Pape Avenue and Riverdale Avenue will be replaced by temporary crosswalks with traffic control personnel.

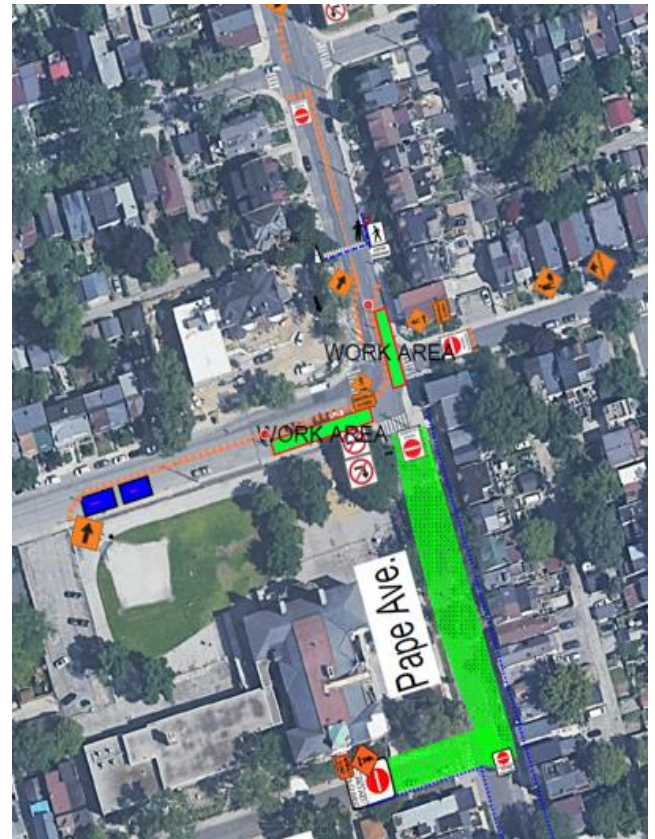

About the project

- 15.6-kilometre subway line that will make it faster and easier to travel within Toronto and beyond.
- 15 stops and more than 40 connections to other transit, including GO train, subway, LRT, streetcar and bus lines.
- Approximately 40 minutes from one end of the line to the other.
- 28,000 fewer cars on the road each day.

Contact us:

Call us 24/7 at: [416-202-5100](tel:416-202-5100)

Write to us at: ontarioline@metrolinx.com

Find us on Twitter, Facebook, and Instagram: [@ontarioline](https://www.instagram.com/ontarioline)

Visit the website: www.metrolinx.com/ontarioline

Visit our community offices:

Riverside:

770 Queen St. E, Toronto, ON, M4M 1H4

Thornccliffe Park:

East York Town Centre

45 Overlea Blvd., Toronto, ON M4H 1C3

Unit 153 (across from the Rogers store)