GO Expansion

Construction Notice

Wilson Yard Pole Foundations Work

Scheduled Start Date: November 09, 2026
Scheduled End Date: December 09, 2026
Working Hours: Monday to Sunday, 7:00 p.m. to 5:00 a.m.

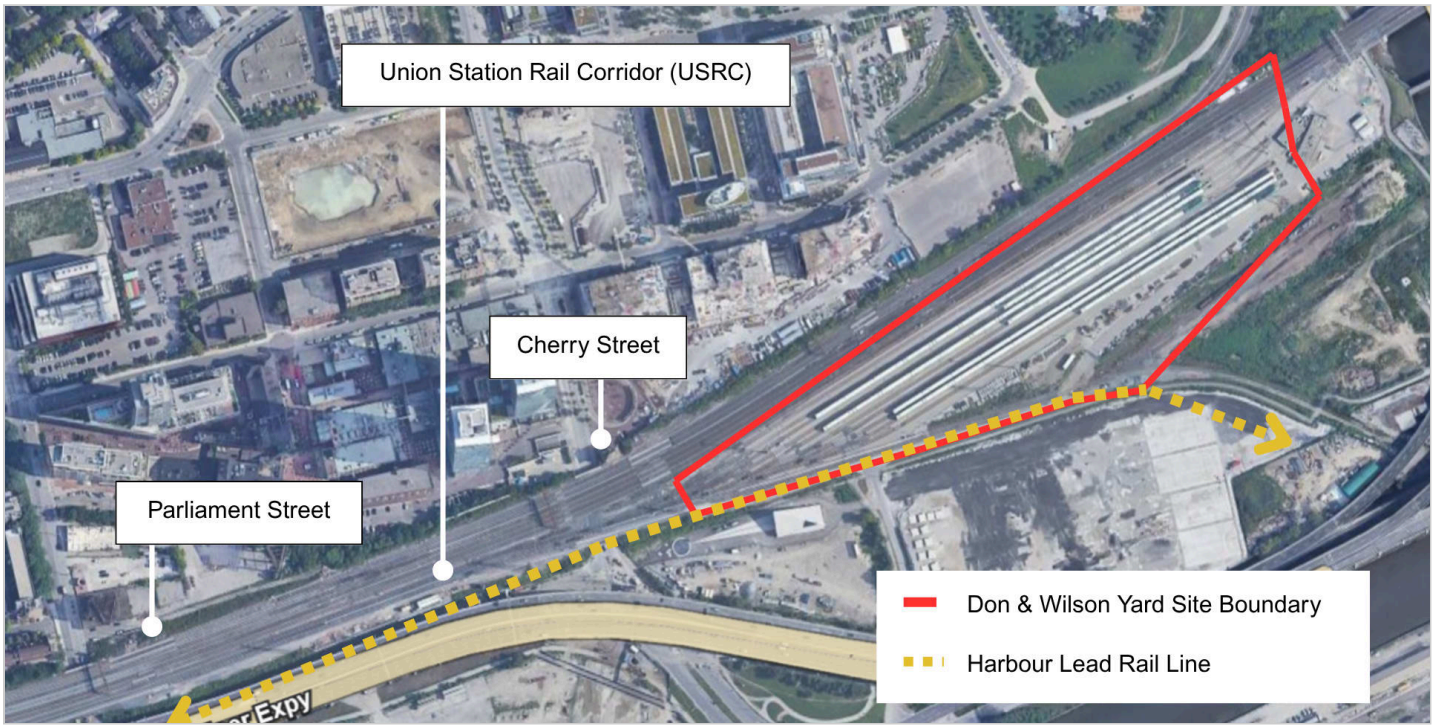

Map of work zone area in Wilson Yard

What Is Happening?

Work crews will be drilling foundations for Overhead Contact System (OCS) poles at Wilson Yard. The work is required to install the foundations that will support new overhead electrical infrastructure as part of the Wilson Yard Fit-Out.

Information as of: November 10, 2026

METROLINX

What to Expect?

- Construction lighting may be visible from the work site.
- Where possible, lights from equipment will be positioned away from residential homes to keep light pollution levels low.
- Trucks and construction equipment may generate dust during construction.
- Crews will take precautions to monitor and reduce dust.
- Increased presence of construction vehicles and equipment can be expected in the work area.
- Work may be delayed or rescheduled due to weather or unforeseen circumstances.
- We appreciate your ongoing patience and understanding of this necessary work. Dates subject to change.

Traffic Changes

- No disruptions to traffic are anticipated.

Pedestrian Access

- All pedestrian sidewalks will remain open throughout the work.

Noise & Vibration

- Residences and businesses in the area may experience noise and vibration caused by construction equipment related to this work.
- Crews will take measures to minimize disruptions to the surrounding area wherever possible.

Transit Service

- There is no anticipated impact to transit services.

About the Project

- Union Station is becoming more accessible and easier to navigate with wider platforms and less crowding. As the gateway to the region, the station is undergoing much-needed modernization while preserving heritage features to meet transit needs now, and in the future. All this to expand capacity and run more trains through the largest transit hub in the GO rail system and bring two-way, all-day service every 15 minutes or better along core segments of the network.
- Disponible en français sur simple demande. Si cela vous intéresse, veuillez nous contacter à l'adresse courriel ci-dessous.

Questions? We're here for you.

http://www.metrolinx.com/union

TorontoEast@Metrolinx.com

@MetrolinxToronto

416-202-3900